WEATHER FORECAST

Victoria and Vicinity — Light to moderate winds; continued fine and colder at night.
Vancouver and Vicinity—Continued fine and colder at night

Victoria Daily Times

TIMES TELEPHONES

Advertising Department .....Empire 4178
Circulation Department .....Empire 1089
News Editor and Reporters ..Empire 1317
Managing Editor ..... Garden 0824

VOL. 87 NO. 85 | VICTORIA, B.C., WEDNESDAY, OCTOBER 9, 1935—22 PAGES | PRICE FIVE CENTS

LEAGUE NOT UNANIMOUS FOR SANCTIONS

Death Toll of Trio's Fight With Police Is Seven

J. Kalmakoff, Doukhobor, Succumbs to Wounds at Calgary Following Deaths of Four Constables and Two Other Doukhobors

Greatest Loss Of Police on Record

Canadian Press

Calgary, Oct. 9.—Death struck a seventh time to-day in the wake of murder and gunplay and seized from the law John Kalmakoff, twenty-one, last survivor of a Doukhobor trio, declared by police to be responsible for murder of two policemen and fatal wounding of two others in gun fights.

The swift-moving scenes of violence terminated when Kalmkoff, shot yesterday in the stomach by Game Warden William Neish of Banff, Alta., died in a hospital at the summer resort early to-day after his two companions, Peter Voyken, twenty-one, and Joseph Posnikoff, twenty-one, had been slain.

As the events are reconstructed by Royal Canadian Mounted Police, the Doukhobor trio from Arran, Sask., were said to have slain Constable J. G. Shaw, R.C.M.P., Swan River, Man., and Municipal Constable William Wainright of Benito, Man., last Saturday near the Manitoba-Saskatchewan boundary 250 miles northwest of Winnipeg.

CHASE FOLLOWED HOLDUP

Escaping from the scene in an old automobile with Manitoba license plates, the trio appeared at the entrance of Banff National Park Monday and were refused admission when they declined to register. A holdup followed shortly afterward, and R.C.M.P. officers went on the trail.

(Turn to Page 2: Col. 8)

JURY INDICTS "DUTCH SCHULTZ"

New York, Oct. 9.—Arthur "Dutch Schultz" Flegenheimer was indicted by a federal grand jury to-day for conspiracy and for failure to file and pay income tax returns. The indictment covers the years 1929, 1930 and 1931.

LIST PROJECTS OF BIG LOAN

Several Undertakings Considered For $100,000 Borrowing From Province

Some of the projects which will be brought forward for consideration by the special committee considering expenditure of the $100,000 loan to Victoria by the provincial government were announced to-day by Alderman Walter Luney.

Alderman Luney spoke only of those schemes which had been given to the city engineer for estimates. It was understood they ran over the $100,000, but would be presented to the council for that body to exercise its judgment on the undertakings calculated of greatest value to the city.

The proposal, brought up most recently by Alderman J. D. Hunter, to make an outdoor swimming pool at Horseshoe Bay, was not included in the list.

SCHEMES ADVANCED

Those announced to-day covered the improvement of Bowker Creek to facilitate drainage in the area affected by the creek's overflow in last year's floods, construction of a grandstand at Macdonald Park, cribbing work at Clover Point and drainage projects on the Beacon Hill waterfront and other parts bordering the sea, the renewal of some broken sidewalks and the repair of certain streets.

Also on the list were construction of storm drains for the area tributary to the main through the Jubilee Hos-

(Turn to Page 2, Col. 2)

ONTARIO HOUSE TO MEET SOON

Canadian Press

Toronto, Oct. 9.—The Toronto Evening Telegram to-day said Premier Hepburn has "resolved to summon the Ontario Legislature for an extra fall session during the week of October 28, if that is not the actual date of the opening."

The Premier has several times stated his intention of calling a fall session, but no date has been officially mentioned.

DEATHS AND RUIN IN CHICAGO EXPLOSION

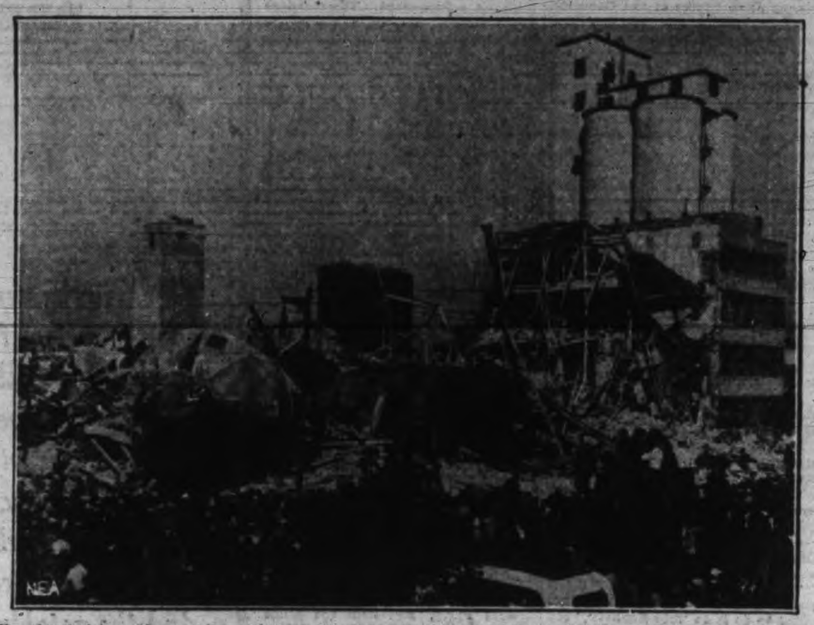

The above picture gives an impression of the destruction caused by the explosion a couple of days ago which leveled a five-story part of the plant of the Glidden Soya Products Company in Chicago. Nine persons were killed and two-score injured. The neighborhood for blocks around was rocked by the blast.

Eight Canadian Premiers Backing Liberal Policies

FREER TRADE KING'S PLAN

Liberal Leader Tells Toronto Audience How Prosperity Can Be Won Back

Canadian Press

Toronto, Oct. 9.—Liberal Leader Mackenzie King told an audience here yesterday evening that if his party was returned to power it would seek immediate revision of the Ottawa treaties in order to enlarge Canadian trade with empire countries. His party had originated the British preference features of the Canadian tariff and had been the great protagonist of freer trade with the United Kingdom.

The prosperity of Canadian manufacturing depended on the prosperity of the basic industries—agriculture, mining, lumbering and fishing. These industries produced far more than could be used in Canada. If they could not sell their products abroad they would have no money to buy the products of Canadian manufacturers. That was precisely what was happen-

(Turn to Page 2, Col. 6)

In National Broadcast Provincial Heads Ask For King As Next Prime Minister

Toronto, Oct. 9.—In the most spectacular political campaign meeting of Canada's history, the premiers of eight of the nine Canadian provinces yesterday evening pledged themselves to co-operate with Rt. Hon. W. L. Mackenzie King, national Liberal leader, in working out recovery policies for the country if he is elected Prime Minister next Monday.

In a great Liberal rally at the Maple Leaf Gardens here the speeches of eight provincial premiers were broadcast through loudspeakers. They expressed belief in the national Liberal policy as a solution for the economic and social troubles of the country and laid stress upon the fact that Liberal thought at the head of each province would stretch every nerve to coordinate in recovery methods with a national administration of the same thought.

Mr. Mackenzie King spoke for upwards of an hour after the provincial premiers had concluded.

PATTULLO IS FIRST

In the far western province of British Columbia, Premier T. D. Pattullo opened the proceedings promptly at 6.30 o'clock with a declaration that "in the light of elections in various portions of Canada during the last

(Turn to Page 2, Col. 1)

LIBERALS ONLY FORCE UNITED

Extremists on Either Side Not Best For Canada Today, Says Pattullo

Neither the extremists of reaction nor the extremists of radicalism can properly settle the problem of society to-day. Recent elections have shown the Liberal Party most nearly typifies the temper of the Canadian people and the Liberal Party is solidly united in Canada to undertake the job of recovery, said Premier Pattullo of B.C. as he launched the Dominion-wide broadcast of provincial premiers yesterday evening in support of Rt. Hon. W. L. Mackenzie King, Liberal chieftain.

The text of Premier Pattullo's four-minute address follows:

"It is a great pleasure to be in such close communication with the people of the City of Toronto and indeed of all the Dominion, but is it not an anomalous situation that at a time when scientific discovery and inven-

(Turn to Page 2, Col. 5)

PICKET IN MILK STRIKE IS SHOT

Chicago, Oct. 9 (Associated Press).—A farmer-picket was shot and wounded to-day as violence flared again in the Chicago milk shed producers' strike.

The victim was Herman Jures, one of a force of about 100 strike pickets who attempted to seize three truckloads of milk near Belvidere, Ill., while they were under convoy of deputy sheriffs.

At McHenry, Ill., pickets dumped 45,000 pounds of milk.

Turkey Suspends Exports to Italy

Canadian Press from Havas

Istanbul, Oct. 9.—Turkey to-day suspended all exports to Italy after it was learned the Balkan and Little Entente countries had decided to support League of Nations sanctions against Italy.

SPY SUSPECTS HELD IN MALTA

Police Raid Italian Offices; Bank Manager Among Those Arrested

Canadian Press from Havas

Valetta, Malta, Oct. 9.—British authorities to-day arrested a number of suspects on espionage charges, among them Signor Parodi, director of the Italian Banca di Roma branch in Malta.

To-day's suspects were rounded up after three Italians and a British subject had been arrested yesterday evening.

The British subject is the son of an Italian and worked for an Italian steamship company.

Police raided the offices of several Italian shipping companies, but except for the arrests revealed yesterday evening would give no information on their activities.

Three Italians were expelled from Malta last Friday, having been arrested several days before for anti-British activity and suspicion of espionage.

PLANES GIVEN TO HAILE SELASSIE

Canadian Press from Havas

Addis Ababa, Oct. 9.—United States citizens have given two airplanes to Emperor Haile Selassie, it was learned to-day.

Assembly Is Informed Austria and Hungary Not Penalizing Italy

Interest in League's Ethiopia Session at Geneva Is So Great Police Have to Hold Back Crowds

Italian Delegate To Speak To-morrow

By GEORGE HAMBLETON
Canadian Press Staff Writer

Geneva, Oct. 9.—Austria and Hungary to-night both formally dissented from sanctions against Italy for invading Ethiopia. They led the way in opposition when discussion opened in the Assembly.

Others may follow to-morrow when the discussion continues.

The Assembly spent nearly three-quarters of an hour in preliminaries before it came down to the real issue. It agreed the procedure was to take speeches in opposition or making reservations against the decisions of the Council first.

After Austria and Hungary had spoken the Assembly adjourned till 10.30 to-morrow. Then Baron Pompeo Aloisi is expected to make a statement in behalf of Italy.

Any other objecting states are to speak, followed by any wishing to support the Council.

DIFFICULT POSITION

Emeric Pfluegel of Austria stressed the extraordinarily difficult situation in which sanctions placed Austria. He asserted Austria's fidelity to the League. At the same time Italy was Austria's great neighbor and sure friend.

"Austria cannot forget," he said, "that in a fateful moment of her history Italy contributed to safeguard her integrity. The links that bind the Austrian people to the people of Italy are strong. Austria will not fail in a friendship that is destined to last through time to come.

Austria hoped the League would exhaust all other measures before embarking on economic sanctions. Sanctions were fraught with grave dangers to the economic life of Europe, more particularly that of the smaller states. Austria was, therefore, unable to assent to the conclusions of the Council.

Associated Press

Geneva, Oct. 9.—The League of Nations alignment favoring the punishment of Italy for invading Ethiopia was broken to-day by Austria and Hungary.

Baron Pfluegl of Austria announced his nation did not accept the report

(Turn to Page 20, Col. 7)

REPORT TROTSKY DYING IN OSLO

Associated Press

Copenhagen, Oct. 9. — Reports reached Copenhagen to-day that Leon Trotsky, exiled former Russian Bolshevist leader, has been lying ill in an Oslo hospital for three weeks, critically ill with tuberculosis.

HAUPTMANN'S APPEAL FAILS

New Jersey Court Upholds Death Sentence For Lindbergh Baby Slaying

Associated Press

Trenton, N.J., Oct. 9.—The highest court in New Jersey—the Court of Errors and Appeals—to-day upheld the death sentence conviction of Bruno Richard Hauptmann for the kidnapping-murder of young Charles Augustus Lindbergh Jr.

The opinion was unanimous. The decision was announced fifty minutes after the court had convened.

STILL MAY APPEAL

The denial of a new trial leaves Hauptmann with three courses open. He may appeal to the Court of Pardons, of which Governor Hoffman and six judges of the Court of Errors and Appeals are members. They could only commute his sentence to life imprisonment.

Appeals to this court are usually denied unless there are extenuating circumstances.

He may also appeal for a new trial on the basis that new evidence has been discovered.

(Turn to Page 2, Col. 5)

ETHIOPIANS IN FLANK MOVES

Reports From Front Tell of Harassing Manoeuvres Against Italian Invaders

By JAMES A. MILLS
Associated Press Correspondent

Addis Ababa, Oct. 9. — Ras Eyoum, Ethiopian commander on the northern front, reported early success to-day in manoeuvres of three Ethiopian forces against the Italian right flank, claiming capture of an Italian colonel and thirty other officers.

The Ethiopian Government flatly denied the following reports: That Ethiopians had invaded Eritrea; that Italians were using poison gas; that Ethiopians had surrounded Aduwa, massacring the Italians; that Edagahamus had been captured, and that the war minister had left Addis Ababa.

FORCES MOVE

Another Ethiopian chieftain, Ras Kassa, co-operated in the flank movement with an army 80,000 strong, Ras Seyoum reported, marching toward the Setit River on the border of Italy's colony of Eritrea. Dejazmath Ayelu, with a third force, also was reported moving steadily to the north.

Observers considered it not impossible that harrying of the Fascist forces on the northern front around

(Turn to Page 20, Col. 6)

SUBMARINES AT GIBRALTAR

Associated Press

Gibraltar, Oct. 9.—Four British submarines arrived here to-day from England.

Montreal Bank Robbers Caught

Three Men Captured After Gun Battle Outside Royal Bank Branch in Which Fifteen-year-old Boy Shot

Canadian Press

Montreal, Oct. 9.—Three bandit suspects were captured to-day in a series of gun fights, along with about $1,000 in currency which police said the trio had taken during a hold-up of the branch of the Royal Bank of Canada at Christophe Colomb and St. Zotique Streets an hour or so previously. Michael Caolri, Tifteen, outside the bank, was wounded in the leg by a stray shot and removed to hospital.

The three men, with handkerchiefs knotted about their necks, entered the bank and rifled the teller's till. The twenty-nine-year-old teller, Girard Lambert, grabbed the gun

(Turn to Page 2, Col. 2)

BUTTER SHORTAGE IN BERLIN ACUTE

Canadian Press from Havas

Berlin, Oct. 9.—Berlin's butter shortage to-day reached a new crisis. Hundreds lined up outside dairies in scenes that recalled Great War days, but failed to obtain the important food commodity, which is becoming increasingly scarce here.

Several newspapers argued the drop in unemployment was the immediate cause of the butter shortage. More workers are able to buy butter, these papers said, because they have jobs and increased incomes.

SIX INJURED AT CAMPBELL RIVER

Several Others Suffer Lesser Hurts When Log on Loading Boom Crashes Into Car Full of Men on Work Train

Canadian Press

Campbell River, B.C., Oct. 9.—Six men were injured seriously today and a number of others suffered lesser hurts when a large log suspended from a loading boom at the Campbell River Timber Company's woods camp crashed into the caboose of a work train.

CAUSED BY FOG

The train comprised only a locomotive and the caboose loaded with men being conveyed to their work. It was reported the engineer in charge of the loader did not notice, due to fog, that the loading boom had swung over the track.

The train locomotive was believed to have struck the log first and swung it around until it struck and crashed through the walls of the caboose.

Doctors and nurses were rushed to the scene of the accident and the seriously injured were brought to the hospital here. Those with minor injuries were treated at the camp.

H. Blacklotomb was believed to be the most seriously injured. His legs were badly crushed. Several men suffered fractures of their legs.

COTTAGES BURNED

White Rock, B.C., Oct. 9.—Fire believed to have broken out to-day in the residence of J. W. Barnes, destroyed his home and three vacant summer cottages here with damage estimated at about $3,000. The cottages were owned by J. Sampson, G. Lambert and Mrs. I. S. P. Hill.

Political Paragraphs

MEETINGS TO-NIGHT

C. J. McDowell, Liberal, at St. Mary's Hall, Oak Bay, with A. D. Macfarlane, K.C., and J. B. Clearihue.

P. E. George, Reconstructionist, at St. Paul's Church, Esquimalt.

Prof. King Gordon, C.C.F., at Parish Hall, Esquimalt.

Alan Chambers, Liberal, at Nanaimo

J. S. Taylor, C.C.F., at Metchosin.

C. H. Dickie, Conservative, at Shawnigan.

* * *

MEETINGS TO-MORROW

C. J. McDowell, Liberal, at Margaret Jenkins School, with H. W. Davey.

P. E. George, Reconstructionist, at Quadra Street School.

Prof. King Gordon, C.C.F., at Hampshire Road Hall, Oak Bay.

Alan Chambers, Liberal, at Ladysmith.

* * *

First indications that the electors of Victoria may have had a little too much speech-making this campaign came to-day when Conservative meetings listed for this evening and Thurs-

(Turn to Page 2, Col. 4)

MORE GOLD LEAVES FRANCE FOR U.S.

Associated Press

Cherbourg, France, Oct. 9.—Gold totaling $16,550,000 was shipped for the United States to-day aboard the liners Aquitania and Europa.

NATIONAL PARK ON WEST COAST

McDowell Will Seek Government Resort on Island; Firm For Closing Relief Camps Here and Putting Men to Work on Highway

Closing of the four relief camps near Victoria with the men put to work to complete the West Coast Road.

Establishment of a National Park on the West Coast of this island on that road.

Government action to replace alien Asiatic crews with white Canadian crews on Canadian ocean liners subsidized by the Canadian government.

A stop to the practice under the Bennett government and "condoned by Mr. Plunkett" of moving long-established federal departments from Victoria to the mainland to satisfy the stronger demands of mainland politicians.

An effort to make it possible that all soldiers on the permanent force at Work Point Barracks may marry, instead of only 15 per cent as now allowed to do so.

Regular repairing of Canadian subsidized ocean vessels in Canadian ports by Canadian workers instead of in foreign ports by low-priced Asiatic workers.

(Turn to Page 2, Col. 3)

THIEF STEALS RELIEF SCRIP

Relief Authorities Warn B.C. Merchants Not to Accept Stolen Orders

Of all places, burglars broke into a British Columbia relief office yesterday evening.

Relief authorities here were advised this morning that the Penticton office had been entered during the night and 200 relief scrip orders stolen. It was believed the thief was heading for the Coast by car.

As a result the authorities issued a general warning to merchants to be on the lookout for the stolen scrips, which are numbered 9,800 to 10,000 inclusive.

The scrips, it was explained, are order blanks which are filled out by the relief officer and countersigned. They are then honored by merchants. The thief, it was stated, might forge the relief officer's signature and fill out the order for anything he wanted, thus victimizing merchants.

The authorities stated merchants should not honor scrips bearing the numbers of those stolen.

Fraser Bridge Work Under Way

With work commenced on an earth fill on the south bank of the river, pile-driving crews being assembled for the underwater work and preparations under way for other phases of the task, construction of the government's new bridge over the Fraser River at New Westminster is now under way, Department of Public Works said to-day.

The Northern Construction Company of Vancouver has the sub contract for the substructure from the Dominion Bridge Company, general contractors, it was announced.

While they are dependent to a large extent on weather conditions, the contractors hope to have the main part of the foundation laid by the time of the next high water.

CANADA BACKS LEAGUE REPORT

Delegate at League Assembly Session Will Vote in Support of Findings of Committee of Six Against Italy; Dominion Will Not Be Represented on Sanctions Committee

By GEORGE HAMBLETON
Canadian Press Staff Writer

Geneva, Oct. 9.—The Canadian delegation to the League of Nations Assembly, it is understood, will vote in favor of the report of the Committee of Six which found Italy guilty of resorting to war in defiance of the League covenant. But Canada will not be represented on the sanctions committee, which is to represent both the Council and the Assembly and which will study the best ways of sanctions application.

SOUTH AFRICAN SPOKESMAN

The question of Canadian representation on the committee was discussed at a private meeting between Empire delegates, but, it is understood, Hon. G. Howard Ferguson, Canadian High Commissioner to Great Britain and a member of Canada's delegation, suggested that in view of its closer association with the east African problem the Union of South Africa would be a more appropriate appointment on this committee. This suggestion was followed.

As a member of the League Council Australia will probably also be on the committee.

SERVICE IN DRUGS:
Our One and Only Interest

BROAD AT FORT — McGill & Orme LIMITED — PHONE GARDEN 1196

Prescription Chemists

Recent Improvements Make

RIMLESS GLASSES

MORE PRACTICAL

Do you envy the greater beauty and smartness of RIMLESS GLASSES, but, for reasons of economy, decline to wear them? Take heart! Recent innovations in Rimless mountings greatly reduce the breakage factor. Ask to be shown the latest Rimless in the new shapes and with the new mountings.

Before doing this, however, why not have your eyes thoroughly examined by Mr. Sinclair, our Registered Optometrist. Phone for an appointment.

NEW SCREWLESS MOUNTINGS ON RIMLESS
No screws to work loose. A small suspension spring between the lens and the bridge absorbs all shocks, which often formerly meant broken lenses.

NORMAN G. CULL
LIMITED
Opticians and Optometrists
1108 DOUGLAS STREET — EMPIRE 6062

EIGHT CANADIAN PREMIERS BACKING LIBERAL POLICIES

(Continued from age 1)

two years, it is not drawing upon our imagination to suggest that the Liberal Party most nearly typifies the temper and feelings of the Canadian people at this time."

Skipping Alberta, the only province in which there is not a Liberal premier, the microphones next picked up the voice of Premier James G. Gardiner of Saskatchewan. Mr. Gardiner broached the subject from a farmer's point of view, taken up a minute or so later by Premier John Bracken of Manitoba.

They told how the value of the output from Canada's farming areas had dropped by something like $1,900,000,000 under the Bennett regime, how the wheat growers depended so largely upon the export markets which Bennett trading policies had restricted and how protectionist methods had increased the cost of the primary implements of farm production. They saw in the trade promotion plans of Mackenzie King an outlet for prairie products which might bring back the prosperity of former days to the farmers.

FROM THE MARITIMES

Over a jump of 2,000 miles the hook-up next brought in the voice of Premier W. M. Lea of Charlottetown, Prince Edward Island, who spoke of the annihilation of the Conservative Party in the last provincial election there which resulted in a solid representation of Liberals. From this he deduced an overwhelming victory for Liberal policies in the federal balloting.

How the vast fishing industry of Nova Scotia is looking to Liberal policies for improvement of conditions was next related by Premier A. MacDonald, from Halifax. He combined with Premier A. A. Dysart of New Brunswick, speaking from Fredericton, in assuring loyal support from the Maritimes, as well as decrying third parties in the fight.

Premier L. A. Taschereau of Quebec told the nation-wide audience why he and his followers were opposed to the rule of R. B. Bennett as premier of Canada. He made a particular point of the federal government's invasion of provincial jurisdiction in its recent legislation, and was glad to have the promise of the national Liberal leader that provincial rights would be respected.

THE LARGEST PROVINCE

Premier Mitchell Hepburn, who was addressing a meeting in Midland, Ontario, swung into the broadcast as the last provincial speaker. He also launched an attack upon the Bennett policies for their failure to redeem the extravagant promises made in the 1930 campaign. Forseeing immense advantage to Canada as a whole in the plans of Mackenzie King to deal with unemployment, with trade and with the matters of provincial and federal jurisdiction, he pledged the government of Canada's greatest province to the support of the Liberal chieftain.

The microphones then swung into Maple Leaf Gardens, where a thunderous ovation greeted Mr. King as he rose to acknowledge the sentiments of the provincial premiers, and continued with his campaign address in which he touched upon many issues affecting provinces.

ANNOUNCEMENTS

Competent Dressmaking and Remodeling, London experience, E 7434. ***

* * *

Gordon Furriers, fur repairing, remodeling; relining; reasonable charges. 401 Jones Block, Fort at Douglas. ***

* * *

Harry Hay, Optometrist. New location, Fort Street, opposite Times. ***

* * *

One week from to-night. Jersey Breeders' Dance at the Agricultural Hall, Saanichton. Do not forget the date, October 16. Len Acre's Orchestra. Modern and old-time dances. Tombola with grand prizes, including valuable oil painting. Tickets, including supper, 50 cents, obtained at A. K. Love's, 708 View Street, or any Jersey breeder. ***

* * *

Paisley Cleaners and Dyers. We call and deliver. Phone G 3724. ***

* * *

Rummage sale Saturday morning, October 12; Parish Hall, View and Blanshard. Good bargains. ***

* * *

Still serving those Chicken Dinners, Sidney Hotel, Sidney. ***

Pantorium DYE WORKS of Canada Limited
Fort and Quadra
Men's Three-piece Suits, Dry Cleaned and Pressed, $1.00
Phone E 7139

Coal and Wood
STOVE OIL
Painter & Sons
Phone G 3341 — Cormorant St.

SEE THURSDAY'S TIMES FOR FRIDAY AND SATURDAY
SPECIALS
Piggly Wiggly
(CANADIAN) LIMITED
6 STORES TO SERVE YOU

LIST PROJECTS OF BIG LOAN

(Continued from Page 1)

pital grounds and storm drains for the area from Bay Street to King's Road, between Richmond Avenue and Shelbourne Street.

Rounding corners at the northwest of the Richmond Avenue and Ross Street, the northeast of Richmond Avenue and Crescent Road and the northwest of Wildwood Avenue and Fairfield Road, etc., are also included.

TENNIS COURTS

Construction of six new hard-surface tennis courts with ten-foot wire enclosures, making two each at Beacon Hill Park, Stadacona Park and Victoria West Park are also up for consideration, as is the installation of a thirty-six-inch valve in the main at the Humback Reservoir.

Before the list is submitted to the committee, several other projects will probably be added. When the committee has gone through them, they will be forwarded to the City Council for approval.

Montreal Bank Robbers Caught

(Continued from Page 1)

from the desk of the absent manager, and gave chase.

HELD FOR POLICE

Two of the men leaped into a waiting car while the third, stumbling over a step, was left behind. The teller said he fired one shot into the air and then ran after the bandit, who turned and fired four shots at his pursuer, aided in the chase by passers-by. In a lane they cornered the man and held him until police arrived in a patrol car.

Police in the eastern section of the city discovered the two wanted men driving along the street. More shots were exchanged as officers closed in and overpowered their quarry. They said the money was found in the car.

The captives were taken to police headquarters where officers declined to reveal their identity for the time being.

DIPLOMATIC LINKS BROKEN

Ethiopian Charge Leaves Italy For Home on Emperor's Orders

Rome, Oct. 9. — N. Afevork Ghevre Jesus, Ethiopian Charge d'Affairs at Rome, was recalled by his government to-day, completing the rupture of diplomatic relations between Italy and Ethiopia.

He announced he would leave by the first ship for Djibouti in French Somaliland.

The Ethiopian consul left Rome a month ago and the personnel of the Italian legation are already en route from Addis Ababa.

There will be a sad note in the departure of the Ethiopian envoy. His daughter is married to an Italian and she will not quit Rome. Ghevre Jesus will be accompanied by his Italian wife, however, and two of their four children.

Addis Ababa, Oct. 9.—The Italian minister to Ethiopia, Luigi Vinci-Gigliucci, anticipating the Emperor might hand him his passports momentarily, snatched together his remaining personal and official effects to-day in readiness to catch the first available train.

Associated Press

Geneva, Oct. 9.—Italy protested to the League of Nations to-day against Ethiopia's announced intention to eject the Italian minister, Luigi Vinci-Gigliucci, and his staff from Addis Ababa.

Joseph A. C. Avenol, secretary-general to the League, received this telegram from Fulvio Suvich, Italian Under-secretary for Foreign Affairs.

"I have the honor to refer to a communication made to the secretariat by the Ethiopian delegate concerning the invitation by his government to the royal minister and the staff of the royal Italian legation to leave Addis Ababa, and inform Your Excellency that the Italian Government is obliged to object most categorically and protests against reasons put forward to justify such a decision."

NATIONAL PARK ON WEST COAST

(Continued from Page 1)

C. J. McDowell, federal Liberal candidate in Victoria, came out strong for the foregoing at his campaign meeting at the Rex Theatre, Esquimalt, yesterday evening.

"Over $500,000 has been spent on four relief camps here with nothing to show for it," Mr. McDowell said. "The Liberal party stands for the abolition of these relief camps and the employment of the men on public works of some permanent value. The $500,000 that has been wasted here in these camps could have been used for some permanent benefit through the completion of the West Coast Road, employing these men at fair rates of wages.

"The time has arrived for the establishment of a large national park in that West Coast area of this island, to be served by that road. Such national parks have been established in the other parts of Canada. The one here should include a stand of the large timber to be preserved for the people.

"That national park will create a tourist attraction adjacent to Victoria greater than any other attraction we have. The work on the West Coast highway and in connection with the national park will employ the labor that has been tied up in the relief camps.

"The Dominion Government is subsidizing with the taxpayers' money ocean liners that ply to the Orient. On these boats 2,500 Orientals are being employed, while in Victoria there are 500 and in Vancouver 1,500 to 2,000 white seamen looking for jobs. Also, these boats are getting all their repairing, with the exception of some cleaning and painting, done in the Orient with cheap labor there. This is one of the first things I will take up. If these boats are subsidized by Canada, they should get their work done in Canada. If they operate with cheap labor why should they be subsidized?"

Mr. McDowell said complaints had been made that qualified Esquimalt mechanics could not get work at the Esquimalt drydock and had to remain unemployed while other men were brought in from the outside to take the jobs.

"The reason these Esquimalt men cannot get the job is that they are not O.K.'d by one particular person in Esquimalt—Capt. Cox," Mr. McDowell went on. "If you do not get an O.K. from Capt. Cox you cannot go to work no matter if you are the best mechanic in the world."

Mr. McDowell said he would take immediate steps to remedy this.

"Through Mr. Plunkett's entire indifference to Victoria's welfare we have lost a $125,000 seaplane base," Mr. McDowell went on. And two long-established public offices have been removed from Victoria right under Mr. Plunkett's eyes and he even condoned their removal," Mr. McDowell said.

He went on to say the public works department had been here for forty years and the office of the Receiver-General had been established here under the Terms of Union.

Mr. Hall told of the move under way in connection with the Dominion Meteorological Observatory on Gonzales Hill. He explained that the director, F. Napier Denison, was being retired and the next man in line was an observer in Vancouver. But instead of taking the normal proceedings of moving that official here, the plan is to move the staff and equipment here to Vancouver and close the office here.

"This is being engineered under the Bennett's government with Mr. Plunkett's sanction," Mr. McDowell went on.

"Then, why haven't we got our Marine Building here that was promised and the appropriation for which was made a long time ago? Is the reason for the failure to building this building here after it was announced and sketches of it published due to the fact that certain politicians on the mainland have intentions of getting that Marine Building and the departments it would house moved to Vancouver and established there? What is the motive behind holding up this building in Victoria when every other building in other parts of Canada under the federal public works programme has been proceeded with?

"That is the treatment you are getting from the Bennett government and it is being condoned by Mr. Plunkett who has been Victoria's member to stand for Victoria's interests, not condone such things. Are the people of Victoria going to stand for this?"

Mr. McDowell took up the marriage restrictions on the members of the permanent force of the Canadian Army at Work Point. He explained that under the rulings from Ottawa, only 50 per cent of the sergeants and only 15 per cent of those under the rank of sergeant could get married and get the married men's allowance.

"This may be a long-established military rule, but I want to let the people know that it is the practice," Mr. McDowell went on. "Are the people of Canada going to say that they are in favor of only one-half of the sergeants and only 15 per cent of the men below that rank being able to marry? I ask whether that is the desire of the women's organizations in Victoria?

"I consider that men who go into the permanent forces do so because they have an interest in army matters and desire to make it their life's work. But here we have a condition that debars those men."

Mr. McDowell said the objectives of the C.C.F. and Communist parties were the same. Anyhow, the C.C.F. at the most could elect only twenty members out of a total of 245 members of the House of Commons. They admitted they could not form a government, their only objective being to go to Ottawa to spread propaganda.

As for the Conservatives, Mr. McDowell said they were only a Bennett one-man party.

"To-day the Conservative Party is broken into factions and all you are asked to do is to 'vote Bennett'," Mr. McDowell went on.

Mr. MacDowell also pointed out that the Liberal policy aimed at increasing foreign trade, meant more ocean commerce, and thus more business for Esquimalt.

Frank C. Hall said there were 500,000 persons out of work in Canada to-day, against 100,000 when Mr. Bennett came into power. There had been a slight business upturn in British Columbia, but that was not general throughout Canada, he said. He declared that Mr. Bennett, after his employment promises in 1930, was now evading that issue by seeking to draw the red herring of capital reform across the trail.

BENNETT LACKS POLICY

"Mr. Bennett has no policy to cope with the unemployment issue," he said.

Being an industrialist himself, Mr. Bennett naturally had his chief interest in a few industries in the east, despite the fact that Canada was primarily a trading nation, he declared. He went on to say that it was logical to give baby industries protection to get them on their feet, but the protection should not be so high as to give them a monopoly control, with consequent monopoly prices charged the consumer.

"The present protective system is not protection, but exploitation of the people of Canada for the benefit of a few industrialists in the east," Mr. Hall said.

"In his own province it is going to take more than repentence for Mr Stevens to restore himself," he went on, recalling Mr. Stevens's trust company and oil company deals.

As for the C.C.F. party, Mr. Hall said their was much evidence that it was affiliated with Communism, the constitution of the two being identical. Also, the C.C.F. encouraged the recent march on Ottawa by the relief camp strikers, whose objective was to effect their objective by violence. The C.C.F. also has been supporting the waterfront strike in Vancouver which was Communist controled. Another fact was that the Communists are actively supporting the C.C.F. candidates.

Chairman J. F. Mesher spoke of the pleasure with which Esquimalt had received the statement from Hon. Ian Mackenzie to the effect that the Liberals would support the West Coast road, the establishment of a government park, for white crews on Canadian boats sailing from here instead of Asiatic crews and the overhauling of Canadian liners in the Esquimalt drydock.

"These are the best things that could happen for Esquimalt," said Mr. Mesher.

M. B. Jackson, K.C., spoke briefly, but vigorously.

"Through the restriction of trade under Mr. Bennett's high tariffs, Canada's unemployment has been increased," Mr. Jackson said. "Trade has dropped two-thirds and unemployment increased a corresponding amount."

Mr. Jackson asserted that even if the C.C.F. Party were not officially affiliated with Socialism and Communism, it was unofficially so affiliated.

Political Paragraphs

(Continued from Page 1)

day were canceled. D. B. Plunkett, the candidate, will wind up his campaign now with a grand rally on Friday evening at the Chamber of Commerce

* * *

The Reconstruction Party has also revised its speaking schedule, leaving out a meeting planned for Friday night.

* * *

One condidate in the present campaign is getting bouquets instead of brickbats. At Cumberland the other night, Mack McKinnon, Labor nominee in the Comox-Alberni riding, was presented with a basket of flowers by three small girls after he spoke.

MARRIAGE IS RULED BINDING

Quebec Justice Finds Wedding of Catholic and Protestant Valid

Canadian Press

Montreal, Oct. 9.—Marriage of a Roman Catholic and a Protestant, performed by a Protestant minister, is civilly binding in Quebec province and cannot be annulled, Mr. Justice F. J. Curran ruled in Superior Court to-day.

Mr. Justice Curran dismissed the action of Wilma Carmichael for annulment of her marriage to James Milton of Kent, England, based on the ground she was a Catholic and her husband a Protestant. The marriage was performed by Rev. S. J. Pike, in the Mountain Street United Church here.

LIBERALS ONLY FORCE UNITED

(Continued from Page 1)

tion have made such instantaneous communication possible, the nations of the world have been adopting policies of economic isolation leading to trade retardation, ill-feeling and war?

"I know of no country in more favorable natural position than is the Dominion of Canada, but through the policies which we have pursued our development has been retarded and we have not made the progress which we should.

"Next week the opportunity will be afforded the people of Canada to elect a government which will carry out policies better suited to the requirements of this Dominion.

ORDERLY AND SENSIBLE

"I am glad to join with the Rt. Hon. W. L. Mackenzie King, Leader of the Liberal Party, and with the prime ministers of other provinces of Canada in support of candidates running under the banner of Liberalism. I do so upon grounds which I believe to be practical and in the best interests of our country. I think it safe to say that the average citizen desires to see the affairs of our country conducted in orderly and sensible fashion for the benefit of the public generally. I do not think that either the extremists of reaction or of radicalism can properly settle the problems of society. In the light of elections in various portions of Canada during the past two years, it is not drawing upon our imagination to suggest that the Liberal Party most nearly typifies the temper and feelings of the Canadian people at this time.

"Every cause to succeed must have an organization to support it, and the Liberal Party exists as an organization not only for the purpose of furthering the designs or the desires of a few individuals but for the purpose of advising the public in respect of public policy and of putting this advice into practical effect.

CRUCIAL PERIOD

"It is generally admitted that we have arrived at one of the most crucial periods in our history. So far as British Columbia is concerned we face the future with every confidence, and well we may, for the province has been blessed with a great variety of natural resources with consequent industrial potentialities. In addition to our wealth of natural resources, British Columbia is the only portion of the empire facing the Pacific from the west, and is destined to play an increasingly important part in contact with the myriads of peoples bordering the Pacific Ocean.

"In the Dominion, provincial and municipal spheres there are matters of pressing importance and common concern which must be adjusted and which can only be adjusted by consultation and conference. The welfare of every portion of Canada is of concern to all other portions. If we are to have a prosperous, a happy and a united Canada, truly all must be for each and each for all.

"Shortly after the new government takes office in Ottawa it will be necessary to hold a conference of the provinces and the Dominion. At that conference eight of the provinces will be represented by Liberal governments. I feel confident that best results can be obtained through conference with those having common cause and common viewpoint. The Liberal Party is solidly united in Canada, while all other forces are divided. It is of first importance that there should be a strong government in Ottawa capable of putting into effect measures necessary to meet present extraordinary conditions.

"Without questioning the sincerity of purpose of any other party or organization, I suggest to every elector in the Dominion of Canada that the best interests of this great Dominion lie in the election of a Liberal administration on October 14.

HAUPTMANN'S APPEAL FAILS

(Continued from age 1)

He may also appeal to the Supreme Court of the United States, his attorney having said they will carry the case to this last and highest tribunal

WRITTEN BY ELDERLY JUDGE

To-day's opinion was written by Supreme Court Justice Charles W. Parker of Morristown, who is seventy-three years old and like Justice Thomas W. Trenchard, the man who presided at Hauptmann's trial at Flemington early this year, one of the oldest men on the bench in New Jersey.

C. Lloyd Fisher of Flemington, who became chief of the defence staff after the dismissal of Edward J. Reilly of Brooklyn by Hauptmann and his wife, Anna, recently announced he was in possession of new evidence.

The court, commenting on the defence contention that Attorney-General David T. Wilentz had offered varying theories as to how the child died, said that was not harmful to the defendant.

The case, the court observed, had been submitted by the court to the jury on the theory the child died in a fall. The court held the claim that Hauptmann's constitutional rights under the fourteenth amendment were violated, was without merit.

WIFE IS SURPRISED

New York, Oct. 9.—Mrs. Anna Hauptmann, wife of Bruno Richard Hauptmann, was stunned to-day when she learned the New Jersey Court of Errors and Appeals had upheld the death sentence of her husband.

She was unable to talk for a moment when the Associated Press informed her of the decision.

Then she said:

"Well, all we can do is carry on. I don't know what I will do now, but Richard and I will continue to hope in God. I hope and pray the true facts will come out before they can do anything to my poor man.

Associated Press

Trenton, N.J., Oct. 9.—The following is an excerpt from to-day's decision dooming Bruno Richard Hauptmann to the electric chair.

"Our conclusion is that the verdict is one to which the evidence inescapably led, from three different and in the main unrelated sources that proofs point unerringly to guilt, viz: (a) Possession and use of the ransom money; (b) the handwriting of the ransom notes, and (c) the wood used in the construction of the ladder."

FREER TRADE KING'S PLAN

(Continued from Page 1)

ing now. A reciprocal trade arrangement with the United States would provide a market for Canadian farm products and greatly increase the purchasing power of Canadian farmers.

OUTLET NEEDED

In an industrial centre, Mr. King said he could understand the fears sometimes entertained of competition from the highly organized industries of the United States. A trade treaty with the United States, which would provide an outlet for the surplus products of Canadian farmers, would help the industrial centres.

Prime Minister Bennett and Hon. H. H. Stevens had been the most vigorous opponents of reciprocal trade with the United States in 1911. Mr. Bennett had now admitted he was wrong then and that a reciprocal trade with the United States in 1911. Mr. Bennett had now admitted he was wrong then and that a reciprocal trade agreement was now desirable. He had dickered with the United States, but failed to make an agreement.

A treaty would be made, but it would be made by a Liberal government and carried through by the Liberal Party that had always stood, and once was defeated, for the sake of closer trade relations with the United States.

CHANGE REQUIRED

"No audience in Canada would say it wished a return of the Bennett administration. No one in Canada would say he wants another five years of conditions such as we have had in the past five," said Mr. King.

It was unfortunate, however, that all those who were seeking a change in government and better conditions were not united. Four or five parties opposed to the Bennett government were seeking office.

In addition to the C.C.F., the Reconstruction and the Social Credit parties, another new and peculiar group, was active in the election. It was "the so-called National Government Party." It had no leader and it had not even disclosed its policy. Yet certain candidates were promising to support it after the election.

Mr. King said he spoke not in his own name or in the name of a small group or section, but in the name of a great body of people in all parts of Canada who thought alike and who belonged to the Liberal Party.

CONFERENCES WITH PROVINCES

"There is something wrong with the social order which needs to be improved," said Mr. King. "Having regard to the distress and unemployment we see all around us I think we can agree there is great need of a more equitable distribution of wealth."

A Liberal Government would not have to wait for amendments to the British North America Act to do what was necessary to effect reforms and better the condition of the people. With eight Liberal Governments holding office in the provinces it could arrange for joint action by agreement between the provinces and the Dominion. These governments all thought alike on Canadian problems and had confidence in one another.

One of the means by which provinces and the Dominion could cooperate to improve employment was by the establishment of a uniform mining policy, one which would assure capital a square deal and attract foreign capital into Canadian mining developments. The calling of an inter-provincial conference to inaugurate co-operative action would be an immediate step which a Liberal Government would take.

GRADUAL CHANGES

Of tariff changes, Mr. King said Mr. Bennett had "deliberately and maliciously" tried to misrepresent the Liberal tariff policy. The Prime Minister had sought to make it appear a Liberal government would lower tariffs, bring in cheap goods and ruin Canadian industry.

Nothing was further from the intentions of the party. Its record during nine years of office from 1921 to 1930 was a conclusive answer to the Bennett charge. There was no Canadian industry in 1930 which could say it had suffered by reason of the Liberal tariff policy.

MURDER TRIAL

Hamilton, Ont., Oct. 9 (Canadian Press).—George Bodner frequently beat his wife and threatened her, his mother-in-law and brother-in-law today told the assize court jury here under Mr. Justice Jeffrey trying Bodner on a charge of murdering his wife, Edna.

Mallek's
LIMITED
Ready-to-wear and FURS
1212 DOUGLAS STREET — E 1623

DRESSES

$7.95 is the very modest starting point of prices for one of the most magnificent collections of Dresses we've ever assembled for a new season. Everything from simple little street frocks to regal, exclusive-at-Mallek's creations .... a complete mirroring of the mode! And the notably moderate Mallek prices are backed by a Budget Plan which enables you to pay, if you wish, in very conveniently small amounts.

Death Toll of Trio's Fight With Police Is Seven

(Continued from Page 1)

Three men in an automobile opened fire on the police as they approached and Sergt. T. S. Wallace of the Lethbridge detachment of the R.C.M.P., fell with a bullet in his chest. Constable G. S. Harrison of the Banff detachment was dropped with a bullet in his throat. Both died yesterday.

TRIO SHOT DOWN

Fleeing again, the trio became separated in the timber-clad mountains between Canmore, Alta., and Banff, eighty miles west of here. Posnikoff, surrounded in the timber, was shot through the heart and died instantly. Kalmakoff and Voyken were trailed, cornered and shot down. Voyken died shortly afterwards and Kalmakoff succumbed to-day.

AUTO CHARGE

Police declared the trail of murder and violent death developed from the arrest of Kalmakoff, Voyken and Posnikoff on charges of driving an automobile without a license. They were suspected also of being involved in shopbreaking between Benito, Man., and Arran, Sask.

Search for the trio in the heavily wooded area west of here brought Posnikoff into range of police guns first. The trail of death ended when Kalmakoff and Voyken, weakening and seeking seclusion, fell victims of a game warden's gun. Removed to a hospital, they died and their bodies were taken in charge by police authorities.

Two inquests have been started and others are pending. At Banff, a coroner's jury viewed the body of Posnikoff and adjourned. At Calgary, a coroner summoned a jury to investigate the death of Sergeant Wallace and it also adjourned. Preparations for resumption of the inquiries are underway.

CASE IS UNIQUE

Winnipeg, Oct. 9.—Murder of two police officers and fatal shooting of two others in gunfights was believed here to-day to constitute the greatest loss of life of law enforcement officers in Canada due to a single criminal investigation.

The mad outbreak of three Doukhobor farmers recalled the epic 150 miles inside the Arctic Circle when Albert Johnson—"The mad trapper of Rat River"—went on the rampage in the winter of 1932. Bullets from the sharp-shooting hermit's guns killed Constable E. Millen and wounded Sergeant E. F. Hersey and Constable A. W. King all members of the R.C.M.P. Johnson was finally cornered and slain.

About a year ago another R.C.M.P. officer fell victim to guns, Constable Moriarity of the Drumheller, Alta., detachment was fatally wounded in serving an eviction notice on a farmer in the district.

Seventeen months ago on the Canford Indian reserve near Merritt, B.C., Constables F. H. Gisbourne and Percy Carr met death when they went to the reserve to arrest a man in connection with a stabbing affray.

THE PLUME SHOP

Women's Ready-to-Wear and Millinery

747 YATES STREET PHONE EMPIRE 5621

THRILLING! SENSATIONAL! BARGAINS!

In Our Bargain Basement, Thursday

SHOP EARLY

COME EARLY

CHOOSE EARLY

200 New Fall Felt Hats at

$1.44

New? They have just been unpacked—the latest colors, the latest styles. $5.00 will not buy a better or more stylish Hat.

150

Newly-arrived Dresses at

$2.95

These are specially bought for this BARGAIN BASEMENT EVENT. More than 50 different styles—every color and size included. Sunday Night Dresses for the miss. Afternoon Dresses in print and plain colors for the matron, and Woolly Dresses for the office girl.

FUR-TRIMMED DRESS COATS

$10.95 and **$12.95**

The big shawl collars, the materials, the styles, the colors — you'd think they are $29.75 or more.

50 SELF-TRIMMED FALL COATS

$9.95

These are Coats sold about $14.75. We bought these off a traveling salesman practically for half price, and pass the savings to you.

TENT CITY BESIDE WALLS OF ADUWA

Italian Troops March Through Streets of Old Ethiopian Town as World Awaits War Developments

Associated Press

Addis Ababa, Oct. 9.—Can Aduwa bring peace?

Mindful of the little mud city, observers asked themselves to-day whether Italy's present triumph there would wipe out Italy's humiliation of 1896 and hasten an understanding between the two nations.

Has that old account been paid? Has Premier Mussolini at last taken vengeance against Emperor Menelik?

Italy's flag proudly waves on a lofty pole in the churchyard atop a hill around which the little town of straw-thatched hovels clusters.

The tread of the triumphant Fascist battalions is heard in every crooked street. Outside the wretched walls spreads a great tent city of youthful blackshirts wild with joy at having restored the military honor which their fathers lost.

BIG PICTURE PUT UP

Above the Aduwa cathedral gate a giant picture of Mussolini has been raised. On two mountains in the distance gleam enormous white letters —"M" for Mussolini and "E" for King Victor Emanuel—which the Fascists, unwearied by their campaign, built there out of stone.

The whole basin, rimmed in with majestic peaks, resounds to exultant Fascist songs, signifying Aduwa is avenged.

Early on March 1, 1896, these slopes and valleys were blood-soaked and the fields were black with Italian dead. About 8,000 patriots from Italy lay there and with them lay the shattered dreams of empire.

The Italian commander, General Baratieri, was dismissed in disgrace. The government at Rome crashed down.

FURIOUS CHARGES

Great Britain and France had divided African territory between them but Italy could not withstand the furious charges of the barefooted Emperor Menelik and his men who rode and ran to battle from their thatched homes.

No defeat in the last century has been so bitterly and so long resented. But to-day it was believed possible that Italy might consent to talk of peace.

The modern King of Ethiopia, the Emperor Haile Selassie, scorns the Italian triumph and says Aduwa was evacuated—not captured.

D. McKenzie, Toronto, Dies

Canadian Press

Toronto, Oct. 9.—Donald McKenzie, seventy, building contractor, died here yesterday after thirty years' residence in Toronto. He was born near Aberfoyle, Ont. W. A. McKenzie, Victoria, B.C., is a brother. Four sisters also survive him.

Boy Barred By School Board

Little Carleton Nichols Refuses to Salute U.S. Flag in Massachusetts

Associated Press

Lynn, Mass., Oct. 9.—Eight-year-old Carleton B. Nichols, who has steadfastly refused to salute the Stars and Stripes because of religious scruples, to-day stood expelled from school by a unanimous vote of the Lynn school committee.

Little Carleton was not at the school committee meeting yesterday evening to hear the judgment against him, but his father, who supported the boy's stand, was present. The elder Nichols, an employee of a local electrical company, did not defend his position or otherwise appeal to the committee.

O. R. Moyle of New York, a representative of the sect known as Jehovah's Witnesses, to which the Nichols family belongs, spoke for the boy.

Moyle told the group that young Carleton "wanted to be a good boy," and that he was merely a conscientious objector to the required pledge of allegiance in the schoolroom.

City Solicitor Patrick F. Shanahan said the school board was within its rights in making regulations.

"My religion and your religion does not enter into it," he said.

REASON GIVEN

Young Carleton refused several days ago to salute the flag because, he said, it was an emblem of the devil."

The expulsion was made effective at once.

In nearby Saugus the school committee there have withheld action pending a ruling from State Attorney-General Paul Dever in the similar cases of the four children of Costa S. Mitchell, a store manager, who took the same stand as Carleton.

The Mitchells also are Witnesses of Jehovah.

"Black Eagle" At Addis Ababa

Hubert Julian Arrives From New York to Aid Ethiopians

Associated Press

Addis Ababa, Oct. 9. — Colonel Hubert Julian, the "Black Eagle of Harlem," rode on a mule into this capital to-day from nearby Ambo.

Arriving breathlessly at the Imperial Palace, the irrepressible West Indian negro shouted to bystanders, "The emperor telegraphed me to rush back to Addis Ababa. What's the matter?"

"The war is on, Aduwa has fallen," the spectators answered; whereupon Julian, wearing the uniform of a colonel in the Ethiopian infantry, exclaimed that he had been riding for thirty-one hours without rest and had not known of the war.

"If the Emperor wishes, I will start immediately for Aduwa to help recapture the city," he proclaimed. "I know how to fight the Italians. I knew many of them in Harlem (New York)."

CONSTITUENCY FOR ALBERTA PREMIER

Canadian Press

Edmonton, Oct. 9.—Resignations of C. Tade and Rev. William Morrison, Social Credit members of the Alberta Legislature for Athabasca and Okotoks-High River, have been placed in the government's hands, Premier William Aberhart announced.

Mr. Tade, a Colinton merchant, is resigning to make way for Hon. C. C. Ross, Minister of Lands and Mines, while Mr. Morrison is making way for Premier Aberhart.

The Premier stated the government had not yet decided on the dates of the by-elections, but that a decision would be made in the near future.

It is unlikely either the Premier or Hon. Mr. Ross will be opposed.

GREECE ENDS FOOD EXPORTS

Associated Press

Athens, Oct. 9.—The government of Greece yesterday announced it had instituted regulations prohibiting the export of foodstuffs.

ESTABLISHED 1901

Angus Campbell & Co. Ltd.

1008 GOVERNMENT ST.

FINE QUALITY ALL-WOOL VESTS AND PANTIES

SPECIAL, 89c

SIZES FOR WOMEN AND MISSES

TRUE BILL ON J. BANNON

Canadian Press

London, Ont., Oct. 9.—The grand jury yesterday found a true bill against Jack Bannon, former Windsor, Ont., rum-runner, on a kidnapping and armed robbery charge in connection with the abduction of John S. Labatt, wealthy London brewer. Bannon's trial before an assizes jury will probably start Tuesday, October 15.

The only witness the grand jury heard was Michael McCardell, who now awaits sentence for his confessed part in the kidnapping.

Thirteen-month Jail Term Given

Associated Press

Marquette, Mich., Ont. 9.—Foye Hamilton of Sault Ste. Marie, Mich., whose brother, John, was a lieutenant in the Dillinger gang, was sentenced yesterday to serve thirteen months in the federal penitentiary at Leavenworth, Kas., for impersonating a federal officer.

His sister, Mrs. Anna Steve, recently was sentenced to six months in jail at Sault Ste. Marie for harboring John Hamilton and John Dillinger. The body of John Hamilton was found in Illinois, buried in a shallow grave.

STEEL WORKERS TOTAL 3,100

Sydney, N.S., Oct. 9 (Canadian Press).—Employment at the Dominion Steel and Coal Corporation's steel plant here to-day reached its highest point in eleven years. A statement from the company's office said 3,100 men were at work, more than at any time since 1924.

During the recent heat wave London used 300,000,000 gallons of water a day.

HOPE'S SUITS

Enhance Personality, Appearance and Charm

$40 Suits for.... $19

Hope, the outstanding expert tailor on the Coast, will fit and satisfy you.

CHARLIE HOPE

1434 Government St.

Empire 5212

Verdict Against Ottawa Candidate

Canadian Press

Ottawa, Oct. 9.—Jean Tissot, anti-Communist candidate in east Ottawa in the federal general election and suspended city detective, yesterday was found guilty of two charges of having published defamatory libels against A. J. Freiman, Ottawa merchant and president of the Zionist organization in Canada. The verdict of guilty was returned by a jury at the Ontario fall assizes here after deliberating two hours and fifteen minutes. An appeal is being considered.

Conviction of the anti-Communist candidate will not interfere with his name appearing on the ballot papers on Monday as eligible for election, according to Dominion election officials.

ON SAME PLATFORM

Edmonton, Oct. 9 (Canadian Press) —Eight of the ten candidates contesting seats in the federal ridings of east and west Edmonton will speak from the same platform to-morrow evening at a public meeting arranged by the Edmonton Forum.

ALUMNI DAY AT U.B.C. NOV. 9

Canadian Press

Vancouver, Oct. 9. — Homecoming week at the University of British Columbia has been postponed temporarily and an alumni day will replace it this fall, Bernard Brynelsen, president of the Alma Mater Society, has announced.

Alumni Day will be November 9 and all events will be staged on the campus instead of in the city as in previous years. The homecoming week will come in the spring and it is expected it will be combined with the annual Varsity open house and education week.

SOCIAL CREDIT ADVISER NAMED

Canadian Press

Edmonton, Oct. 9.—Decision of the Alberta government to call Robert J. Magor of Montreal, noted actuary and engineer, to Edmonton to confer in the capacity of financial and economic adviser, was announced yesterday by Premier Aberhart, following a cabinet meeting.

Mr. Aberhart stated it was necessary for this action to be taken as a first step to the introduction of Social Credit. The Premier added preliminary work after consulting with Mr. Magor was necessary before Major C. H. Douglas, British economist and reconstruction adviser to the government, comes here to assist in preparing a Social Credit plan.

Italians Guarded At Trinidad Port

Canadian Press

Port of Spain, Trinidad, Oct. 9.—Wary police guarded against fresh outbreaks among Port of Spain negroes to-day after a near-riot growing out of resentment against Italy's invasion of Ethiopia.

Their vigilance was brought on by an attack Monday evening against the home of a Portuguese flying flags in celebration of Portugal's silver jubilee. Mistaking the flags for Italian banners, a shouting mob of negroes swarmed about the house and ripped them down.

They were threatening violence to everyone in the house when hastily-summoned police reached the scene and restored order.

Olive Oil Cargo To Meet Will's Terms

Canadian Press

Kitchener, Ont., Oct. 9.—Settlement of a Kitchener estate is being delayed as part of the assets consist of an account in an Italian bank. Writeen requests for the money have brought replies it will not be sent out of the country. The executor is considering buying a cargo of olive oil in Italy and selling it in Canada.

NEW BARRISTERS

Vancouver, Oct. 9 (Canadian Press) —Presented by C. W. Craig, K.C., a bencher of the British Columbia Law Society, five young men were admitted to the bar in the B.C. Supreme Court here yesterday by Mr. Justice H. B. Robertson. Those who took the oath are James Russell Malpass of Nanaimo; Alfred Watts, Ralph Emerson Read, John Palmer Savage and Leonard Stanton Freer, all of Vancouver.

BISHOP'S VIEW OF ITALY'S MOVES

Canadian Press

London, Ont., Oct. 9.—Bishop J. T. McNally of the Catholic Diocese of Hamilton urged sympathy rather than condemnation for Italy in her position as aggressor in Ethiopia, in a speech here yesterday evening. Addressing a banquet of the fifteenth annual convention of the Catholic Women's League of Canada, he said:

"Why is the rest of the world condemning Italy? Let us regard the head of the Ethiopians, Haile Selassie —head because he took the heads off all his relatives—and of conditions which exist in his country. Why not give Mussolini some credit for the good he might do?"

WOODSWORTH AT BROOKLANDS, MAN.

Brooklands, Man., Oct. 9.—Carrying on his campaign for re-election to the Commons in Winnipeg North Centre J. S. Woodsworth, C.C.F. leader, spoke yesterday evening in this village on the outskirts of Winnipeg which is part of the constituency he has represented since 1921.

Social Credit workers spoke of paying a "basic dividend" of $25 a month, he said. The C.C.F. believed in provision of work and a decent standard of living, which was far more than a dividend payment, Mr. Woodsworth declared.

The C.C.F. contemplated a co-operative commonwealth in which all persons would share in the products of their labor, he said.

Stevens Sees Railway Moves

Tells London, Ont., Audience Financiers Trying to Control Both Big Systems

London, Ont., Oct. 9.—Hon. H. H. Stevens, Reconstruction Party leader, addressing a meeting here yesterday evening, repeated his declaration that a definite effort was under way to obtain control of Canada's transportation systems. A watch of stock market reports showed consistent buying of C.P.R. stock, he said.

If an international ring of financiers could gain control of Canada's railways in association with the present financial power, it would have a strangle-hold.

Criminal Code amendments with teeth in them, designed to correct abuses revealed in the price spreads investigation, would be introduced into parliament if the Reconstruction Party should be returned to power, Mr. Stevens said.

An undertaking to name some of those firms which indulged in sweating practices when he speaks in Toronto Friday evening was given by Mr. Stevens in response to a request from the audience.

Church Leaders Are Opposing War

Archbishop of Canterbury Calls Conference in England on Ethiopia

Canadian Press from Havas

London, Oct. 9.—All religious leaders of England and Scotland have been invited by the Archbishop of Canterbury to attend a conference of the international situation Friday at Lambeth Palace.

Speaking at the Congress of English churches at Bournemouth yesterday, he declared himself ready to support the use of force to oblige a nation to respect international league agreements.

Joining a general attack of British churchmen against Italian violation of the covenant of the League of Nations, he asked representatives of the Salvation Army to join with church leaders in a study of the situation. Catholic leaders said no invitation had been sent them.

"How can we fail to be indignant," the archbishop asked, "when we see a great European power which has signed the covenant of the League of Nations and the Pact of Paris treating these solemn obligations with cynical contempt and launching a fierce attack on a fellow-member of the League?"

The Primate also spoke in favor of an international conference under the auspices of the League of Nations to study the redistribution of economic resources of certain countries.

"TERRIBLE THING"

Rt. Rev. George Bell, Bishop of Chichester, declared: "The defiance of its pledges by Italy is a terrible thing. We all welcome the firm and unanimous judgment of the Council of the League of Nations."

Angus Watson, president of the Brighton Congress of Congressional and Calvinist Churches, said: "Great Britain cannot, without national dishonor and humiliation, fail to recognize her pledges."

"A British subject might rightly refuse to fight, and if necessary to die, for purely British reasons, he said, "but as a Christian he could hardly hold back from fighting for what world opinion believed to be international justice."

BLANKETS AND COMFORTERS

For the Cooler Nights — Easy Terms Arranged

COMFORTERS

Cotton filled and covered with a good-grade cretonne in neat patterns and attractive colorings. Very special value, each $2.45

COMFORTERS

Wool filled. These are remarkably well made, with coverings in a range of pleasing designs and colorings, each $3.50

COMFORTERS

Wool filled, covered with an old Paisley design chintz with matching silk panels. One of the smartest types and superior value at $5.45

EIDERDOWNS

In strong art silk covers of quiet design; well filled $5.95

EIDERDOWNS

In a smart sateen cover, with panel. Assorted colors $7.95

SATEEN EIDERDOWNS

Featuring the quaint old Paisley design, with art silk panel $11.75

ENGLISH EIDERDOWNS

Covered in pretty floral silk with plain contrasting bands $19.75

500 OLD COUNTRY BLANKETS

A special purchase enables us to offer this great saving. Big, lofty, pure wool Blankets, woven from the best yarns; well scoured and unconditionally guaranteed. Double bed size only, each $4.45

ENGLISH WHITE WOOL BLANKETS

Made in the Yorkshire mills, super quality. This is the best value we have had in years. Size 68x84 inches. Guaranteed pure wool, pair $8.90

SUPER QUALITY BLANKETS

Thoroughly-scoured yarns and beautifully soft nap—extra heavy and extra large, as used in England. Size 76x94 inches, pair $11.25

Terms Arranged Without Interest or Carrying Charge

Standard Furniture Co.

FURNITURE SPECIALISTS 737 YATES STREET

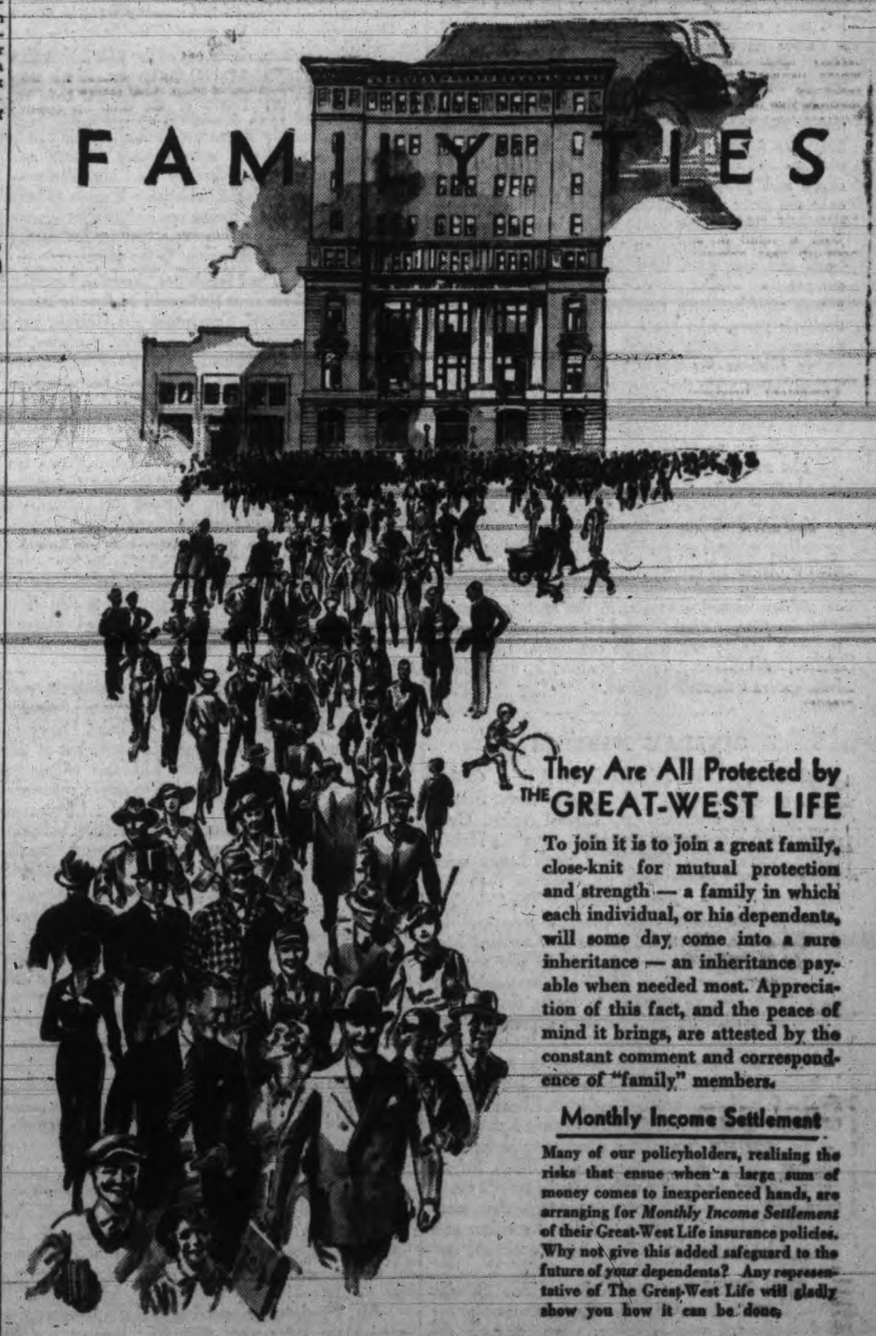

They Are All Protected by THE GREAT-WEST LIFE

To join it is to join a great family, close-knit for mutual protection and strength — a family in which each individual, or his dependents, will some day come into a sure inheritance — an inheritance payable when needed most. Appreciation of this fact, and the peace of mind it brings, are attested by the constant comment and correspondence of "family" members.

Monthly Income Settlement

Many of our policyholders, realising the risks that ensue when a large sum of money comes to inexperienced hands, are arranging for *Monthly Income Settlement* of their Great-West Life insurance policies. Why not give this added safeguard to the future of *your* dependents? Any representative of The Great-West Life will gladly show you how it can be done.

THE GREAT-WEST LIFE ASSURANCE COMPANY

HEAD OFFICE WINNIPEG

J. R. NICOLSON, C.L.U., BRANCH MANAGER

BANK OF TORONTO BLDG., VICTORIA

Branches in all leading cities of Canada and in the United States

Victoria Daily Times

WEDNESDAY, OCTOBER 9, 1935

Published Every Afternoon Except Sunday by
TIMES PRINTING AND PUBLISHING COMPANY LIMITED
Offices—Corner Broad and Fort Streets

Business Office (Advertising) .....Phone E mpire 4175
Circulation .....Phone E mpire 7523
News Editor and Reporters .....Phone E mpire 7171

SUBSCRIPTION RATES

City Delivery ..... $1 per month
By mail (exclusive of city)—Canada, Great Britain and United States ..... $6 per annum
To France, Belgium, etc. ..... $1 per month

A REMARKABLE BROADCAST

IN A NATION-WIDE HOOK-UP CONducted from Toronto yesterday evening, eight out of the nine provincial Premiers of Canada emphatically declared their unreserved support of the Liberal cause and their intention of co-operating fully with a Liberal government at Ottawa in carrying out policies designed to promote the welfare of the Canadian people. This symposium over the air culminated in a broadcast of Mr. King's speech to a mass meeting in Toronto, and may be regarded as the most striking demonstration of party solidarity ever given in the Dominion. Only Alberta was absent from the picture.

This certainty of active, sympathetic co-operation of Canadian governments from coast to coast, if a Liberal administration should be returned at Ottawa, is the most encouraging sign the Canadian people have had for five years. It insures the prompt and effective operation of Mr. Mackenzie King's plan to mobilize all the governmental and private agencies of the country under a competent commission to deal with the problems of unemployment, commerce and development. This unanimity also will enable him to substitute harmonious agreement for the discord which for some time has existed between Ottawa and the provinces over many questions. It is, in fact, a perfect set-up in the interests of the Canadian people, every one of whom is vitally concerned in the major problems of the day.

What other party has such a guarantee of solidarity and co-operation? Not the Conservative Party, a purely one-man affair, whose failure during the last five years is plain on the record, and is responsible largely for the fact that there is not a provincial Conservative government in the country. Its prospects of being returned are hopeless. Nor has the C.C.F., which came into existence only since Mr. Bennett took office and which, of course, has no prospect of sending more than a corporal's guard to Parliament. Neither has the Reconstruction Party, which was not formed until after Parliament was prorogued, which is carried in the vest pocket of Mr. Stevens, and which, if the vest were lost, or if Mr. Stevens should not be elected himself, would be leaderless. Mr. Stevens, in fact, is merely striving to beat Mr. Bennett for the leadership of the official opposition, after failing to step into his shoes at the last party caucus of the Conservatives. Thus there is a wide split in the Conservative Party. The Social Credit Party, of course, is a negligible quantity in the federal picture at this time.

Hence, in the final analysis, the electors must realize that there is only one party which is able to guarantee stable, orderly government, in the place of coalition and uncertainties which easily might lead to chaos and postpone Canada's recovery. There is only one party which could speak for Dominion and provinces alike, which would not be hamstrung in the operation of its policies on unemployment, taxation, trade and commerce, by lack of co-ordination and co-operation. That party is under the leadership of a man who has been engaged in public service for thirty-six years, who has a world-wide reputation as a practical economist and sociologist, who was Prime Minister for nearly nine years. It was not without some pride that Mr. Mackenzie King yesterday evening drew attention to the fact that under his administration Canada emerged quickly from the post-war depression of 1921.

The multiplicity of parties and the record number of candidates—892 for 245 seats—gives unusual truth and significance to the Liberal slogan, "King or Chaos." It is imperative that Canada shall have an orderly national government, that her administration shall not be paralyzed by discordant groups in Parliament, whose discord would mean only another election, or perhaps several elections, in the next few years. The significance of the broadcast yesterday evening, therefore, should sink into the consciousness of every elector, who heard it or reads about it, and whose interests are intimately involved.

CANADA'S MARKETS

ONE OF THE SPEAKERS AT A CONservative meeting at the Quadra Street School last night said that under the Liberal regime, Canadian goods were virtually excluded from the United States, while goods from the United States were dumped into Canada with no objection from the federal government. And, according to The Colonist's report of this Conservative speaker's remarks, "he thought it humorous that Liberals now accused Mr. Bennett of losing the markets they let slip away." This same speaker also is reported to have said that there "had been no attempts to secure markets for Canadian goods until Mr. Bennett's government was formed."

Quite naturally during an election campaign there is inclined to be a little exaggeration; but when a speaker tells an audience that under the Liberal regime Canadian goods were virtually excluded from the United States, he obviously is discounting in the most flagrant fashion the intelligence of a High School pupil. Surely the speaker who made the remark ought to understand that the average voter, these days more than ever before, is listening to political speakers and doing a lot of thinking and reading for himself and herself.

Let us check the statement of the speaker at Quadra Street School: In 1913, when the government of Sir Robert Borden was in office, when, perhaps the speaker at Quadra Street School was in swaddling clothes, a trade—mark you, under a Conservative government—that was worth only $576,000,000 between Canada and the United States, showed an adverse balance against this country of no less than $297,000,000!

Come down to 1924—we are quoting the figures from pages 558 and 559 of The Canada Year Book for 1934-1935, "published by authority of the Honorable R. B. Hanson, K.C., M.P., Minister of Trade and Commerce" in the government of Mr. Bennett which now is on trial for its political life—and what do we find? There was a trade exchange between Canada and the United States worth $1,031,900,000—and the adverse trade balance was only $170,500,000!

But why pursue the subject further? The young man who spoke at Quadra Street School last night should brush up his economic history as far as it relates to business between this Dominion and the United States. The last time, prior to the fiscal year ending March, 1935, that Canada had a favorable trade balance with the United States was in 1873. Pages 558 and 559 of The Canada Year Book will reveal this fact to him.

On the pages to which we have referred he also will find that in the last year of office of the King government, Canada's sales to the United States were only $362,000,000 in value less than the total external trade of Canada at the end of the fiscal year 1933, after more than two years of government under Premier Bennett.

RESOURCEFULNESS

A STORY COMES FROM BRISBANE, Australia, about the clever use of a mirror, by which a family by the name of Roberts was rescued from death at sea.

It appears Mr. and Mrs. Roberts and their child were sailing in a schooner in the shark-infested Torres Strait, which runs between Queensland and New Guinea, when a violent storm put their craft almost completely out of business. Water into the ship poured heavily and for three days and nights they battled with the pumps in an effort to try to keep the craft afloat. On the fourth night, almost at the end of their tether, they found they had drifted into the beam of a lighthouse.

Here was a chance for a resourceful man to meet an emergency. The lighthouse was too far away for their schooner to be seen by the lighthouse keepers, but Roberts rushed to the cabin of his boat and tore down the largest mirror he could find.

Having this reflector, he intercepted the beams of the lighthouse, and flashed them about in the hope that they would be reflected back to the lighthouse, so that they would be seen by the keepers. His resourcefulness succeeded.

The schooner sank; but Roberts and his family found safe haven at last on the sands of an island off the coast of Queensland.

ANOTHER COCKPIT?

PRELIMINARY ESTIMATES OF THE vote in the Lithuanian territory which is known as Memel show a political swing in favor of Germany. Latest accounts show that out of a total vote of nearly two millions, the German candidates had polled up about 1,600,000 ballots, which, to put it briefly, means that the majority of that part of eastern Europe which originally belonged to Germany want to return to Germany. It was the same in the Saar.

As this is written, eighty out of the 158 Lithuanian candidates had obtained 180,000 votes. It is suggested from this that the Lithuanians might have six seats in the new Diet, compared with five they held in the last assembly if the proportion is maintained. It should be noted that extraordinary military and police precautions were taken by the Lithuanian government to insure a peaceful election—it seems to have been all right, although feeling ran high and there were many clashes between pro-German and pro-Lithuanian factions as Memel-landers went to the polls.

Although, as The Manchester Guardian has said, everything had been done that could be done to secure respect for the Memel Convention, the German government and, in particular, Herr Hitler, professes, to be dissatisfied. The Lithuanians had given every assurance that the elections for the Memel Diet would be held without illicit interference or unfair discrimination against the German minority. To quote The Guardian again: "But the German agitation against Lithuania not only continues but grows in violence. With the lack of humor that characterizes the new Germany, German pamphleteers have accused the Lithuanians of Imperialism and of conspiring to annex East Prussia. But the situation has, nevertheless, taken a turn for the better in so far as Poland, judging by her press, is showing that she does not want any trouble in Memel. The Polish press rightly insists that if it should be necessary to intervene in Memel, Poland can only do so, if at all, in co-operation with the powers."

The elections, of course, are over, with the preliminary results we have quoted. Students of history will recall that Lithuania became a Grand Duchy in the early part of the Thirteenth Century; but at the end of the Eighteenth Century, Lithuania fell under Prussian rule. In 1917, a Lithuanian Conference of 214 representatives at Vilna elected a Lithuanian State Council, and demanded the complete independence of Lithuania. The independence of Lithuania was proclaimed more than seventeen and one-half years ago.

It is to be hoped that the territory of Memel, with a port on the Baltic Sea, with her back, to use a colloquialism, to the German fortified port of Koenigsberg in Germany, will not be another battle cockpit of continental Europe.

If Mr. Plunkett had said in the House of Commons all the nice things he is saying about Mr. Bennett in this campaign, perhaps those various federal public services which have been transferred to the mainland would have been allowed to remain in Victoria.

It is more than a coincidence that the third, fourth and fifth parties which are now in the field were born during Mr. Bennett's administration. They will disappear during the King administration because his policies will remove the major cause of the grievances which produced them.

Mr. Plunkett is reported as telling a Conservative meeting the other night that Mr. Bennett is "the greatest statesman that the empire ever produced." This puts Chatham, Pitt, Walpole, Gladstone, Disraeli, Macdonald, Laurier, Fielding, Borden, Cecil Rhodes, just to mention a few illustrious figures, on the back benches. We wonder, however, how many cheers would greet this eulogium of Mr. Bennett if it were delivered before the audience of Canada's 500,000 unemployed and the million or more Canadians who are on relief.

Loose Ends

Mrs. Noggins deplores brutality but can't stop it—people will misunderstand one—and the scientists are all back in the ooze together.

By BRUCE HUTCHISON

DID YOU see the movie pitchers of the fight?" asked Mrs. Noggins as she laid a yellow pumpkin comfortably beside me on the seat. "I mean the fight between that feller Baer and the black feller What's 'is Name? I seen 'em. Well, I think it's disgustin', this prize fightin'. My ol' man, 'e allus goes to the movie pitchers of prize fights, but you couldn't get 'im to no other pitchers, nothin' elevatin' or ejucational like Greta Garbo. My boy—'e's ejucated, you know, apprenticed to a metal worker at fourteen—my boy, says people goes to the movie pitchers of prize fights because it's the brute in us. My boy won't go, 'e'd druther play pool.

"Well, like I was sayin', the theater was crowded with people seein' the fight between that feller Baer and that black feller Thing-em-bob. I don't 'old with such brutalness meself and I kep' me eyes closed most of the time. There was a couple of other ladies sittin' near me, and I 'erd 'em whisperin' that this was a brutal spectacle and they wouldn't look either.

"Pretty soon I 'erd one of 'em say, 'Look, 'ow the black feller's 'ittin' Baer on the chin,' she says. 'It's disgustin,' the other one says, 'I won't look at it. Baer can't fight worth sour apples,' she says. 'It's revoltin', the other one says, 'don't look,' she says. 'Baer can't stand up to 'im,' she says. 'They 'adn't ought to allow such pitchers to be showed,' the other one says. 'That's the stuff,' she says, 'go it Whatchucallem! That's it, 'it 'im on the chin.' 'Look!' says the other one, 'Baer's down! Go on, 'it 'im again afore 'e can get up.' 'Baer's out!' says the other. 'I knowed 'e couldn't fight.' 'It was the black feller's straight left,' the other says.

"Now them," said Mrs. Noggins, "was high-toned ladies but just as blood-thirsty as Mussolooney, they was. I don't 'old with it, sir. And 'ow do you expect to 'ave peace in the world, 'ow do you expect them poor ignirant I-talians and Ethiopiates to lie down like the lion and the lamb when people gets all worked up about a couple of pugs fightin' fer money? Like my boy says, it's the brute in us. That's why 'e'd druther play pool instead of wastin' his mind on movie pitchers. There won't be no peace in the world, I'm tellin' you, sir, while people is all brutal like me boy says.

"And anyways, you take that feller Baer, 'e can't fight and never could. I knowed the black feller, Whatchucallem, 'd knock 'im out and serves 'im right. Why, Baer never was a fighter, sir, but didju see that black feller's punches? Like my boy says, they came clean like a sledge hammer. Like a machine that feller is, sir, pretty as a pitcher to see 'im punchin'. It's the punch wot counts, ain't it, sir? Well, good mornin'. I'll get out 'ere. 'Tis a nice fall we're 'avin', ain't it? If them blood-thirsty I-talians and Ethiopiates wouldn't keep fightin' all the time."

YOU NEVER KNOW

YOU NEVER know in this business what monstrous notions people may take from what you write in perfect innocence. The other day I wrote a little piece about the boulevard trees. It was an attack on boulevard trees and urged that they all be removed, and it was so sodden with a cheap and heavy sarcasm that I didn't suppose for a moment that anyone would misunderstand it. To-day an agitated lady writes on paper which seems to bear the trace of tears and deplores my vandalism. She cannot understand, she says, how I can be so brutal about the boulevard trees. Without the boulevard trees that I would destroy, the city, she says, would be ruined. Poor soul. For people like her one should append to such pieces Artemus Ward's immortal phrase, "This is writ sarcastic."

DEEP STUFF

THEN AGAIN, yesterday I ran into an erudite fellow at a luncheon who began to talk miles over my head. The only bits of his conversation that I could understand at all related to the Bennett government. Then he said he had been reading this column and wanted to congratulate me on my "dialectic materialism." Now I have no notion what that may be. It sounds as if it might have something to do with the Reconstruction Party, or it may be part of monetary reform. I murmured my thanks to the erudite gentleman, being uncertain whether he had insulted me or not. This just shows you that you never know what the public will take from what you say. All you can be sure of is that it will take the worst possible.

FROM SLIME

HAVE YOU read the proceedings of the last meeting of the British Association for the Advancement of Science? I would consider it unlikely. Only a few of us scientists keep up with these important matters. Well, at the last meeting the British Ass (as we scientists call it among ourselves, purely in fun, you know) debated the problem of evolution. (All the local Victoria scientists, you recall, were debating the evolution of mankind at great length when the Ethiopian war broke out and showed that man probably hadn't evolved after all.) Well, the British Ass has taken it up where the local scientists left off in order to participate in the election campaign, and its deliberations are interesting.

I have gone over them, and it appears that no scientist present doubted that man emerged from the slime. The only argument among the scientists was whether man evolved by natural selection or whether inherited characteristics can be transmitted. About the basic fact, that man originated as a single brainless cell in the ooze, there was no dispute. We can take it that the scientists of the world are agreed on that, irrevocably. The local evolutionists can consider themselves endorsed by the best scientific brains in the business.

This is quite all right, if you like that kind of thing. But what one would like to know is when the scientists and religious leaders are going to quit their grand straddle, their absurd pretence that their theories can be reconciled, one with another? When are scientists going to be bold enough to come out in the open and say frankly that religion and all notions of immortality are fairy tales for little children who can't stand the cold, clammy truth about the universe, who still imagine that a soul entered the human carcass at some time in the great march of evolution, between the single slimy cell and the full-fledged modern alderman?

And when are the religious teachers going to stop kow-towing to the scientists and trying to pretend that there is really nothing hostile to religion in modern science when obviously one or the other is absurd? It is this attempt to mix the two like oil and water, that has injured public confidence in both. Of the two, religion has suffered most because science is so much simpler, easier to get hold of, cruder, more pleasing to low minds.

SIDE GLANCES By George Clark

"Yes, sir, this same gang has been meeting every week for fifteen years."

BACK IN 1930

UNEMPLOYMENT
A DOMINION
RESPONSIBILITY
Mr. Bennett at Calgary, June 13, 1930

There should be work for every man and woman in this country. Why is there not? It is a new country, not an old country. The conditions that bring it about are entirely different to what brings it about in other countries. A new country, a vast estate, great capital being realized.

* * *

They say the problem is a problem of the city, let the city look after it. Another says it is the province, and let the province look after them, and someone is saying the federal power should look after them, and I confess to you this power has given me more concern than any other single matter engaging my attention during the last few years.

* * *

Great caution must be observed in distinguishing between what which is local and provincial, and therefore within the jurisdiction of the provincial legislatures, and that which has ceased to be merely local or provincial, and has become a matter of national concern, in such sense as to bring it within the jurisdiction of the Parliament of Canada.

* * *

I say to you, my fellow citizens, my fellow Canadians, speaking to the larger audiences, I am convinced this problem has now ceased to be local and provincial and has become national in its importance. It has reached far beyond the narrow confines of Calgary or Alberta and is now stretching into the broad confines of our Dominion.

"That was the first time I've ever really seen Garbo."

* You ardent movie fans wouldn't think of walking out on a good picture only two-thirds over.

Yet many of you may be missing a third of every movie you see, simply because your eyesight is poor.

Maybe Dietrich's beauty and Hepburn's charm and Mae West's appeal are partially lost on you because they are partially invisible to you.

Moving pictures are known to be exceptionally hard on eyes needing glasses. An examination and proper glasses will open new thrills to you in motion pictures, and add greatly to the comfort of your movie-going.

JOSEPH ROSE
Registered Graduate Optometrist
1013 Government St. E 6014

DAVID SPENCER LIMITED

Meats, Provisions, Delicatessen

THURSDAY VALUES—Cash and Carry
Quality Meats—Bargain Prices

Oxford Sausage, lb., 9¢; Minced Steak, lb. ..... 9¢
Rib Mutton Chops, lb., 15¢; Loin Chops, lb. ..... 20¢
Veal Steaks, lb., 13¢; Veal Chops, lb. ..... 18¢
Pork Steaks, lb., 18¢; Pork Chops, lb. ..... 23¢
Boneless Rabbit, lb., 15¢; Stew Beef, 2 lbs. ..... 18¢
Shoulder Steak, lb., 10¢; Round Steak, lb. ..... 16¢
Cross Rib Roasts, lb., 11¢; Rolled Rib Roasts, lb. .. 15¢

Vegetable Shortening, lb. ..... 11¢
Pure Lard, limit 4 lbs., lb. ..... 14½¢
Picnics, smoked shoulders, lb., 16¢; Mild Cheese, lb., 17¢
Cottage Cheese, lb. lots, 13¢; Potato Salad, lb. ..... 15¢
Pride Liver, Blood Sausage, lb., 22¢; Wieners, lb. .. 22¢
Bacon, side, 1 to 3 lbs., lb. ..... 25¢
Back Bacon, 1 to 3 lbs., lb. ..... 27¢

SERVICE MEATS—DELIVERED

Livers: Beef, lb., 15¢; Lamb, lb., 18¢; Calf, lb. ... 35¢
Steaks: Round, lb., 20¢; T-bone and Sirloin, lb. ... 25¢
Veal Cutlets, lb., 23¢; Pork Tenderloins, lb. ..... 32¢

Other People's Views

WARNING!

The Times urges its correspondents to restrict their contributions to 600 words. Henceforth it positively will not print communications which exceed that length.

These letters must be plainly written on one side of the paper only, and must be accompanied by the names and addresses of the writers, not necessarily for publication but as a guarantee of good faith.

Letters will not be re-written for publication. If they are not legible no attempt will be made to read them.

Letters not used will not be returned to the writers.

Letters containing offensive personal reflections will not be printed.

These rules, which henceforth will be carried out absolutely, are designed as much for the protection of our patient readers as for that of The Times.

CAUTION!

The Times will not assume responsibility for the return to the writers of articles sent for publication in the Correspondence Column or anywhere else in this newspaper, whether they are published or not, unless they have been specially solicited.

INSTRUMENTS AVAILABLE

To the Editor: In order that it may become generally known will you kindly grant space in your columns to say that any young musical boy or girl, who is desirous of taking up, or to continue the study of either the viola, 'cello or double-bass, can have the free use of any one of these instruments, which have been donated to the orchestra for that purpose by three prominent citizens, by applying to

GEORGE J. DYKE,
Conductor, The George J. Dyke String Orchestra, 16 Boyd Apartments, City.

"AND SUDDEN DEATH"

To the Editor:—The prominence which you gave in Saturday's paper to the article, "And Sudden Death," which recently appeared in the Readers' Digest, was very timely and much appreciated by members of the Victoria Automobile Club's Safety Committee.

The club has on hand a number of reprints of this article which it obtained for the purpose of sending to drivers whose conduct on the road indicates that it would do them good to read it. The club will be glad to give a copy to any motorist who cares to call at 640 Fort Street. The fact that he does so will not be regarded as evidence that the cap fits him.

T. J. GOODLAKE, Secy.

REPLY TO "THE HEALING HAND"

To the Editor:—In reply to a letter bearing above heading in The Times of October 8, I wish to offer my helping hand.

The letter quotes: "Mr. C. J. McDowell, the Liberal candidate, is quoted in Tuesday's Times as saying that bus drivers in Victoria received 94 a day. Mr. McDowell must have been misinformed." I have not been misinformed. I repeat that bus drivers in Victoria receive 94 a day.

Your correspondent then states that he had been informed that the pay of some drivers is 35 cents per hour. I also have information regarding low pay received by bus drivers.

The second paragraph in the letter starts: "There is in this province a Minimum Wage Act which sets 40 cents per hour as the minimum wage." As the preceding paragraph referred to bus drivers only, I presume this sentence refers to bus drivers. There is not a British Columbia Minimum Wage Act or order applying to bus drivers.

The replies given above to the two excerpts from your correspondent's letter, I feel, answer the points in the balance of the letter.

It is not my desire to turn this into a political argument. It should be pointed out that my remarks regarding wages of bus drivers were not made to bring attention to that particular business only. I stated that—First, the costs of equipment, parts, gasoline, etc., were as much as 50 per cent higher here than in the State of Washington.

Second, that operators of bus lines, sawmills and in the fishing industry in British Columbia received practically the same price for their services or products as across the line.

Third, that owing to these two foregoing statements there was only one place to cut the cost of operations and that was the wages of their employees.

Fourth, that my contention was proven by illustrations I made showing wages in the State of Washington as much as 50 per cent higher than in British Columbia.

C. J. McDOWELL.

SEWER OVERFLOW

To the Editor:—In last Saturday's paper you have a short item in the city news page in which the city health officer regrets that citizens are not availing themselves of the opportunity to be vaccinated against smallpox. It would seem that the city health officer was very much concerned over the welfare of the citizens, yet I have reported a very serious condition that exists in the sewerage system and so far have had no satisfaction whatever.

Every winter during rainy spells, the sewer overflows at the corner of Clark and Walnut Streets in an average of half a dozen times a year. The worst part of it is, that it is due to a typical action of the city engineer's department, who ran an overflow from the Denman Street sewer down a steep grade to the above corner, the lowest point in that district.

I have brought this to the attention of the city health office, the city engineer's office and the City Council repeatedly during the last six years.

Now that the danger of a spread of disease has arisen, we are told to be vaccinated. I claim any vaccination is futile while conditions such as I mention exist.

F. DRYSDALE,
1408 Walnut Street.

ORIENTALS

To the Editor:—I have been much amused of late over the question of the Oriental vote in British Columbia. Those who object most strenuously know very little about the Orientals. They think of the Chinese as laundrymen and houseboys and the Japanese as only fishermen or poor ignorant gardeners. If they could forget their old-fashioned ideas they would think differently. These objectors, of course, as I have seen in your columns refer to "Japs" and "Chinamen," and I am told one of our local candidates, on the public platform referred to the "Japanese" question. In one of the letters to the editor I even read about "Chinks." Such people at least, unless they know no better, might at least refer respectfully to representatives of two great races. I think the Chinese and Japanese may make Canadian citizens as good as many we have in the country now. There is not much use talking. The next quarter of a century will bring great changes. Those who speak of "Chinks" and "Japs" will be gone and we will probably have some very fine and upright Japanese and Chinese citizens of the Dominion of Canada.

CANADIAN.

THE TUDORS

To the Editor:—The Dean of Canterbury says (Friday Times) that the civilization of the Tudors was built on the leisured class sitting on a layer of slavery and oppression, and that when it is built on the wonderful machine labor of to-day, it will rise to undreamed of heights."

Whereas, it will take more than machine labor to raise civilization to undreamed of heights, and never will it rise one step from the confusion into which it has been deliberately thrust, until the "new" education of subversive teachers, deliberately instituted since the Great War, has been done away with.

The greater confusion into which democracy is thrown, the better the chance has Fascism to grow. I recognize their teaching methods, being myself a teacher. The Dean's thrust at the Tudors is characteristic. It was a Tudor who broke the power of Rome in England, and set up the House of Commons; and, according to Kingsley, "paved the way for growth of liberty in all nations against Italian tyranny more foul than that of Nero."

"The reign of Elizabeth Tudor," writes Bagehot, "was England's greatest hour of intellectual freedom. She quenched forever bloody Mary's human bonfires and all England thrived under the genial sunshine of her wise rule. It was a period when even ordinary people partook of an elevation of thought. Original and intellectual thought was encouraged; therefore original and intellectual thinkers were many. Let his social rank be what it might, a brave and shrewd man was sure of promotion in Elizabeth's reign." Froude, the historian, writes that never in the history of England have the poorer classes been so well fed and prosperous, as they were during this Tudor period.

Henry the Eighth derived his power from the poorer classes. They loved and trusted him; he always took their side against the richer people.

GLADYS SHRAPNEL.
Clive Drive.

ORIENTALS

To the Editor:—The Victoria Daily Times, September 26, 1935, reports: "Would Enslave White Workers To Chinese, W. A. McKenzie Asserts."

"W. A. McKenzie, former provincial Minister of Mines, said the C.C.F. would enslave the white workers here to the Chinese, and would give the Chinese the farms of Saanich and place the white men to work under them as bosses."

Here, indeed, is a clear-cut example of anti-Chinese fever at its extreme. No person who knows the Chinese people, will ever make such a drastic surmise.

No Britisher who knows his own countrymen, would insult them in this way; no Christian, who knows the Bible, will so insolently flout the established principles of Christianity.

The true Britisher, the efficient Saanich farmer, is represented as a weakling, who surrenders himself without struggle to a purely imaginative enemy. Such is the disdainful opinion of the former Tolmie minister, regarding people of his own blood and kin. It is a wonder that these Britons do not give him a fair shake, and force him to sing at the top of his oesophagus:

"Britons never will be slaves!"

The Chinese are the white men's friends. Many grew up with them in schools; others worship together with them a Divine Father; still others toil with their white brethren in order to earn a living in a depression-stricken world. The Chinese envy their white brethren's farm no more than the latter envy those of the Chinese. Nothing is further from their thoughts than is the fantastic "enslaving of white workers." Why should one worker be antagonized against another, just to satisfy the selfish whims of a politician?

Democracy demands that all British citizens are represented in the government of the people. Christianity means racial equality and the cessation of anti-racial hostilities.

MUN HOPE.
1434 Government Street, Victoria, October 4.

SUPPORTS MR. PLUNKETT

To the Editor:—Dear Sir, May I through the medium of your valuable paper "air" what I consider to be a real grievance. During an election one expects to see a certain amount of criticism, but on reading in The Daily Colonist of last Thursday of "charges" having been made by Mr. W. T. Straith at a public meeting here recently against Mr. D. B. Plunkett, the Conservative candidate for Victoria at the forthcoming Federal election, whom I have the great honor to support, I feel that a great injustice is being done.

Mr. Plunkett ably and concisely replied to those "charges" at a meeting held in the Empire Theatre on Wednesday evening last. Surely it is not necessary for workers of a great political party such as the Liberals claim to be to use such tactics to catch votes. I am sure the intelligent people of Victoria will not be misled by such.

During his tenure of office Mr. Plunkett has been untiring in his efforts on behalf of Victoria, and has earned the admiration and respect of the whole community. As a lover of fair play I can only say that Mr. Straith and others are following in the footsteps of their leader the Right

(Turn to Page 5, Col. 1)

Canada Leading the World Back to Prosperity

While other nations floundered in the mire of the worst depression history has ever known, the Economic Bureau of the League of Nations released the following proclamation:

"Canada is leading the world in her progress toward prosperity."

What does this statement mean? It means that, out of the depths of the depression, while other nations were confronting economic ruin, Canada was forging ahead—refusing to surrender—courageously conquering the greatest foe civilization has ever faced.

It means that the Conservative Government, under the leadership of the Right Honourable R. B. Bennett, faced the emergency unflinchingly—rallied the resources and the people of Canada and blazed a trail for the World to follow.

Economies Effected
Exports Increased
Agriculture Aided
Employment Up

When the Bennett Government was voted into office in 1930, depression was sweeping the World. The outgoing administration had left a legacy of mounting debt and tremendous commitments. Canada's trade, both internal and export, had shrunk alarmingly. Unemployment had become a serious menace to our well-being. Canada's future was black.

The Bennett Government went in **fighting.** King extravagances were slashed. Government expenses were cut to the bone — yet without impairing Government services. Controllable expenditure was reduced 29%. Capital expenditure (railways, canals, public works) was cut 77%.

Maturing debt was refunded at lower interest rates—effecting a saving of $16,500,000 annually. But depression couldn't be conquered by saving alone. New trade was vital.

In 1932 the Bennett Government achieved a supreme triumph. Through the Imperial Economic Conference it succeeded in gaining new Empire markets for Canadian produce.

Exports to Empire markets grew by more than 100%. And at the same time, exports to non-Empire markets increased 26%. The Bennett Government **had stemmed the tide** of depression.

The Bennett Government then set itself to the gigantic task of curing internal evils of depression. The Canadian farmer and the Canadian urban worker needed help and they got it. Wheat production had to be bonused and it was. Because increased employment was vital, public works were implemented. Farm credit measures were introduced satisfactory to farmers and creditors alike. The morale of the nation was restored. Canada had started her great march toward recovery.

What the Bennett Government Has Done:

Changed an adverse trade balance of $103,000,000 to a favourable trade balance of $152,000,000.

Raised employment 36% since 1933. Slashed cost of Government.

Increased exports and internal trade while other nations lost.

Set Canada on the road to recovery.

BUDGET BALANCED!

And despite the world-wide depression, despite everything the opposition did to hamper progress, the 1934-35 national budget was actually balanced on ordinary account with a substantial surplus.

Today, we stand at the crossroads. "Canada is leading the World in her progress toward prosperity." Shall Canada continue to progress under the tried leadership of the Right Honourable R. B. Bennett or shall we allow our future to be jeopardized by self-seeking politicians and untried experimentalists?

You Pay for Government—Buy Wisely!

Vote CONSERVATIVE

Published for the Conservative Committee

WAKE UP YOUR LIVER BILE—

Without Calomel—And You'll Jump Out of Bed in the Morning Rain' to Go

The liver should pour out two pounds of liquid bile into your bowels daily. If this bile is not flowing freely, your food doesn't digest. It just decays in the bowels. Gas bloats up your stomach. You get constipated. Your whole system is poisoned and you feel sour, sunk and the world looks punk.

Laxatives are only makeshifts. A mere bowel movement doesn't get at the cause. It takes those good, old Carter's Little Liver Pills to get these two pounds of bile flowing freely and make you feel "up and up". Harmless, gentle, yet amazing in making bile flow freely. Ask for Carter's Little Liver Pills by name. Stubbornly refuse anything else. 25c.

© 1931, C. M. Co.

SUPPORTS MR. PLUNKETT

(Continued from Page 4)

Honorable MacKenzie King, for having read many of the debates in the House of Commons during the past five years, not once have I seen a single constructive criticism put forward by that right honorable gentleman. Now he has promised that if the Conservative party is returned at Ottawa, he will continue to fight. Sure he will. Has he done anything else?

Right Honorable R. B. Bennett is one of the greatest statesman Canada has ever known, and I am proud to be the supporter of a party who has such a man as their leader. At his meeting in the Royal Victoria Theatre recently, Mr. Bennett gave us hard facts and truths. He had neither the time nor inclination to talk of the number of provincial premiers he had met or of his social status with the Right Honorable Stanley Baldwin. He had more serious and vital questions to deal with concerning this great Canada of ours.

MRS. KATE PALMER.
1178 Fort Street, Victoria, Oct. 4.

SOCIAL CREDIT

To the Editor:—Doubtless others better versed than myself in the dialectics of Social Credit will reply to Mr. A. B. Sanders's article in The Times of October 5, which purports to show up the fallacies of Major Douglas's theories.

It is in the last paragraph of the article that the real sting appears to lie. Mr. Sanders quotes Gaitskell: "It is not only for his conviction but also for his methods that Major Douglas must be regarded as a religious rather than a scientific reformer," and adds himself, "a remark which applies with added emphasis to Mr. Aberhart and his crazy scheme."

Those of us who have from time to time followed Mr. Sanders in the public press may have been impressed (like myself) with the significance of his particular interests. They are as near as I can gather:

1. The excellence of the Communist state in Russia;
2. The infallibility of the theory of evolution.

Both imply repudiation of the theory of the Bible.

May one ask Mr. Sanders, in all good faith, whether or not these "interests," taken in conjunction with the paragraph quoted above, give one the key to the motive underlying his ardent desire to inform his ignorant public.

There are some who, like myself, admit quite thankfully to a far lower level of erudition than Mr. Sanders enjoys. We are inclined to believe that too much learning of a certain kind produces "the brittle intellectual who cracks beneath the strain," and we take heed accordingly. Consequently, we remain disinclined to accept unproven theory (in religious matters, at any rate) in the place of "tradition" that we have hitherto accepted. The only fault that we can find with this "tradition" is that, so far, we have never lived up to it. Unlike Mr. Sanders, we think no worse of Mr. Aberhart and Major Douglas for their religious convictions.

Rudyard Kipling warns us about those who ". . . ran panting in haste to lay waste and embitter for ever the wellsprings of wisdom and strength which are faith and endeavor."

Will Mr. Sanders declare himself?

T. BARCLAY

Metchosin, B.C.

HEALTH INSURANCE BILL

To the Editor:—The Health Insurance Bill in its embryo stages, has, during the past few weeks, been the subject of discussion, and, be it said, those responsible for its introduction have eagerly welcomed advice and suggestions from those well enough informed and concerned to offer practical ideas which might be introduced with advantage into the proposed bill prior to its being placed before the next sitting of the House.

The greatest objection to its becoming a popular piece of legislation would seem to emanate from the medical profession, who have appeared on record as opposed to any such measure becoming legislation in this province.

To myself, the proposed bill, as at present framed, would seem to favor this profession—since there would appear to be a solution to the problem of collecting unpaid medical bills. The solving of this problem, however, would probably benefit only those doctors who are newly established and in the early stages of what becomes eventually a lucrative profession.

On the other hand, those well established would probably not yield to any suggestion in the proposed bill that full fees for medical services would not be permissible.

Notwithstanding the usefulness of medical and surgical practice and the constant claim that much work is performed without pay, it cannot be denied that medical and particularly surgical fees are substantially higher than an ailing public can afford and many would like to know why, in the majority of cases, surgical fees appearing on bills rendered to patients, are often double and sometimes treble the amount appearing on schedule of fees published by the medical associations.

Medical practitioners must expect to shoulder burdens, and if we can believe their claim that the public have neglected to support them financially—then this bill, when passed, would seem to meet the situation satisfactorily.

Our greatest concern should be the health of the multitudes in our province. It is essential that medical attention be simple to procure. No ailment should remain unattended and finances should not stand in the way leading to good health.

We of British Columbia, with our own government to serve us, should see to it that no selfish motive will render this proposed bill inoperative when the opportune time arrives next year to make it legislation.

Some changes will be necessary, no doubt. In its essentials it is the finest and most humane piece of legislation proposed, and only the most stupidly stubborn will object.

Ask your wives, and discuss the matter with your own children.

"PATIENT."

ORIENTALS

To the Editor:—If the C.C.F. candidates are elected in this province at the forthcoming Dominion election, I predict that British Columbia will become an Oriental colony within a period of thirty years, viz.:

The Oriental population is 1 to 9 per capita at present; in five years, will be 1 to 8; in ten years, 1 to 7; in fifteen years, 1 to 6; in twenty years, 1 to 4; in twenty-five years, 1 to 2; in thirty years, 1 to 1.

Before this time the industrial white population will be forced to evacuate this province by the tens of thousands.

At present the Oriental question is a provincial political issue, but nevertheless one that the Nordic race for more than 2,000 years has fought to keep in check. Obviously democratic ideas among a homogenous population of Nordic blood, as in England or America, is one thing, but it is quite another for the white man to share his blood with, or entrust his ideals to, brown, yellow or red men.

The Hawaiian Islands in 1900 had practically no Japanese population, but in 1917 the Japanese birth-rate was 5,000 against the white birth-rate of 295 for the same year, and for 1934 the Japanese birth-rate will be approximately 25,000. The Hawaiian present mixed population is as follows: Out of a population of 380,000, only 15,000 are Caucasians, 146,990 Japanese, 22,000 Hawaiians, 18,000 Asiatic-Hawaiians, 28,951 Portuguese and 26,942 Chinese.

Is the above the future British Columbia that the C.C.F. leaders are looking forward to? Undoubtedly this mixed population would create another Balkan state on the shores of the Pacific Ocean where Communism and radicalism would run rampant.

Wherever the white man has been exposed to colored competition, particularly Asiatic competition, the story is the same. Says the Australian Professor Pearson: "No one in California, or Australia, where the effects of Chinese competition have been studied, has, I believe, the smallest doubt that Chinese laborers, if allowed to come in freely, could starve all the white men in either country out of it, or force them to submit to harder work and a much lower standard of wages."

According to the report on Oriental activity within the province (as prepared for the Legislative Assembly, 1927), it informs us that there were forty-seven Orieintals employed in the laundry, cleaning and dyeing establishments for the whole of British Columbia for that year, but, as a matter of fact, there were approximately 2,000 Orientals employed at that time. This is one of the many reasons why the Oriental menace has been kept in the dark so long, as all government figures and statistics pertaining to this question are misleading.

P. K. WINCH.
733 Herald Street, Victoria, Oct. 5.

TITLES

To the Editor:—It is sad indeed to pick up a newspaper printed in the year of our Lord, 1935, and read such a letter as that by "Loyalist," re Titles, in The Victoria Daily Times, October 1.

One would hope or at least imagine people of such small minds and poor breeding to be almost extinct, living as we are now supposed to be in such an enlightend age. Yet a relic of the darker ages comes to light now and then.

"Loyalist" asks, "Who agrees with 'Esquimalter'?" That very much depends on the number of years the Baron has been domiciled in Canada. If he is a recent arrival, most people will agree with "Esquimalter." As for the title, few people give that any consideration, as titles don't fizz in this country, thank the Lord.

Men with character is what we look for—not titles or handles. Mugs often have the handles knocked off, but it is hard to knock the character from a true man. To people of good breeding and common sense titles have but little weight or significance. They leave that to the snobs.

If "Loyalist" cares to belittle his own birth that is his affair. As a man thinketh so is he. Perhaps one day "Loyalist" will go hat in hand and on bended knee before the Baron and sing, "Less than the dust beneath thy chariot wheel." Let's hope the Baron will kick him, tramp on him and keep him down where he belongs, as he and all those who would vote for Mr. Bennett and titles deserves.

Any man who holds others, except those in authority, higher than himself, cannot think low enough of himself.

The rank is but the Guinea stamp. The man's the (Gowd) Gold for a' that.

"Loyalist" said, "We in this country should have more respect for persons bearing titles." Any person having respect for titles as "Loyalist" seems to have, has no self-respect, not much better than a slug. Again, he says only narrow-minded people who do not believe in titles would deny the Baron the right to speak here.

"Loyalist," I think, is wrong. Most people of Canada would grant the Baron, or anyone else the right to be heard irrespective of title providing they have lived long enough in the country to have studied th affairs of Canada sufficiently to know what they are talking about.

Is it not better to be narrow-minded than to have no mind at all? A narrow mind can be broadened, but 'tis hard to develop a mind in a person of mature age, who proves to be exceedingly void of mind.

Give Canada men, "Loyalist." Let them keep the handles or titles at a distance. A great many titles come from birth, and we are just as likely to have imbeciles and rotters born with titles as without.

William Ewart Gladstone refused a title. Good old Willie. He was above titles. God created man after his own image, minus titles, and said, "Thou shalt have no other Gods before me."

Don't bow and scrape to anyone, but try, "Loyalist," to worship God your Divine Creator as much or a little more than you do titles and you may yet live to become a man.

Humanity, where are thy charms? Show them to "Loyalist." Hoping he will soon cut his wisdom teeth, "Loyalist" has my sympathy.

L. J. C.

PIPELINE WORK BASIS IS SET

The city water board, at its meeting yesterday afternoon, decided to replace joint bands on the Goldstream water system's pipe line near Langford Lake at a labor cost of forty cents an hour.

The whole project, it was understood, would run into an expenditure of about $4,500 with the material costing approximately $1,900.

The work, which will last about thirty days, will be done on a fifty-fifty cost basis, with the provincial government taking half the cost and the city furnishing the remainder from the $100,000 loan it is receiving from the province.

Wherever possible, taxpayers finding it difficult to meet levies will be given jobs. Some may be taken off the relief rolls and put to work on the project at forty cents an hour.

London women are taking up musical bell-ringing as a hobby.

A flea found imbedded in amber at Palnicken, East Prussia, is believed to be more than 5,000,000 years old.

GOLD MEDAL Haarlem Oil Capsules

Fine For Weak Kidneys

STOP RESTLESS NIGHTS

One 40-cent box of these famous capsules will put healthy activity into your kidneys and bladder—flush out harmful waste, poisons and acid and prove to you that at last you have a grand diuretic and stimulant that will swiftly cause these troubles to cease.

But be sure and get GOLD MEDAL Haarlem Oil Capsules—safe and harmless—the original and genuine—right from Haarlem in Holland. Millions have kidney and bladder trouble and never suspect it—some symptoms, besides restless nights are backache, moist palms, puffy eyes.

Join the "Back to Ogden's" Movement

"Back to Ogden's!" That's the slogan "roll-your-owners" are shouting right across the country! They can now afford to get back to Ogden's—and they want to roll cigarettes as Ogden's Fine Cut alone can roll them. Join them yourself! Get a package of Ogden's and use "Chantecler" or "Vogue" papers with it.

52 Poker Hands, any numbers, now accepted as a complete set.

OGDEN'S FINE CUT

Your Pipe Knows Ogden's Cut Plug

ANNIVERSARY VALUES AT SPENCER'S IN FALL WEAR—FOR THURSDAY

"SIMPLEX" GLOVES

Exceptional Values **69c**

Smart slip-on styles in the most up-to-date cuff effect, also the popular hand-sewn and saddle-stitch seams.

- Hand-sewn, four button slip-on.
- Saddle-stitch slip-on.
- Fine quality Simplex with oversewn seam. Very smart.
- Novelty Simplex in dainty cuff styles.

In all popular Fall shades. Sizes 6 to 7½.

—Gloves, Main Floor

Be Youthful...Be Collegiate...In These Smart New

Tweed Coats

The sportingest, friendliest, most casual Sport Coats, tailored with precision — in semi-fitted, belted or swagger styles.

Tweeds in monotones, mixtures and plaids—in blues, browns, greys, fawns and mustard. Handsomely trimmed with luxurious wolf, racoon and Alaska sable collars. Sizes 14 to 42. Price, only **$25.00**

—Mantles, First Floor

Penman's Silk Hose

"Crepe" and Semi-service Weights

Reasonably priced, per pair **$1.00**

Fine-gauge Semi-service Weight Silk Hose with a permanently dull finish. Silk to lisle welt, and well reinforced. The ideal Hose for everyday wear, as it is more durable yet with a fine appearance. Fashionable shades. Sizes 8½ to 10½. Pair **$1.00**

"Crepe" Chiffon Silk Hose of delightful sheerness and surprising durability. Shown in the new fall shades such as spicy, Durbar, highnoon, caribou and London mist. Sizes 8½ to 10½. Priced, per pair **$1.00**

—Hosiery, Main Floor

Achieve "Figure Control" With the New

La Camille Girdle **$4.95**

Semi-step-in model with Talon side opening. Shown in peach coutil with the entire back of firm "Lastex," boned down front and finished with four hose supporters. A foundation that is easy to wear, and yet will do big things for your figure. Price, only **$4.95**

MRS. M. S. PRICHARD

La Camille Stylist—will be in our department Thursday, Friday and Saturday. She studies your figure and advises you as to the proper type of foundation. Phone for An Appointment—and Save Time!

—Corsets, First Floor

Stanfield's Snug-fitting Underwear

For Men's Fall Wear—A Full Selection Now Offered

No. 1700 Mottled Elastic-rib Shirts and Drawers. A garment **$1.25**
No 1700 Combinations, a suit **$2.00**

No. A.C. medium winter-weight natural-color Shirts and Drawers, made from combed cotton. A garment **$2.00**
Combinations, with button front or no-button style. A suit **$3.00**

No. 1100 Stanfield's Silko Combinations, combining the softness of silk and warmth of wool. A suit **$4.00**

Stanfield's Gold Label Shirts and Drawers, all wool, ribbed. All sizes, a garment **$1.35**

Stanfield's Red Label Heavy-rib Shirts and Drawers. All wool, a garment **$2.00**
Red Label Combinations, a suit **$3.50**

No 3200 Shirts and Drawers, made from English combed yarn. Very durable, slightly fleeced. A garment **$1.50**
Combinations, short or long sleeves, **$2.50**

No. 1800 Silko - wool Winter - weight Shirts and Drawers, of finest botany yarn with silko stripe. Cream shade. Per Garment **$3.00**
Combinations, a suit **$5.00**

No. 8800 Heavy Natural Elastic-rib Double-front Shirts and Drawers. Garment **$3.00**
Combinations of same weight, a suit **$5.00**

No. 7700 Medium-weight, Natural-color Underwear of fine English worsted yarn. Shirts and Drawers, a garment **$2.50**
Combinations of the same brand, a suit **$4.00**

—Men's Furnishings, Main Floor

Sale of Chinaware on the Bargain Highway

Casseroles, fireproof, each ..... **39¢**

Vases, 9, 10 and 12-inch, decorated, each ..... **29¢, 39¢** and ..... **49¢**

Jardinieres, decorated, 7 and 8-inch, each, **39¢** and ..... **49¢**

Teapots, 2-cup size. Solid green—hotel style. Each ..... **9¢**

Teacups and Saucers, gold edge; 2 for ..... **9¢**

Oatmeal Bowls, white; extra strong. Hotel wear, each ..... **9¢**

Dairy Mugs, extra heavy. Special, each ..... **5¢**

Butter Tubs, deep shape; decorated, each ..... **9¢**

Cheese Dishes, decorated, each ..... **9¢**

Cheese Dishes, decorated. Very special, each, **9¢**

Honey Jars, decorated. Special, each ..... **9¢**

Lemon Reamer and Jug, decorated ..... **9¢**

Plain Tumblers, heavy and light-weight, each, **4¢**

Custard Cups, green and white lined. Hotel ware, each ..... **9¢**

Individual Pie Dish, green, white lined. Each, **9¢**

Beleek pattern Salt Shakers, large size, each, **5¢**

Bean Pots, heavy; fireproof, **29¢, 39¢** and **49¢**

Cups Only, heavy hotel ware (as is). White with green band. While they last, each ..... **3¢**

32-piece Bungalow Sets, "Lucille." A gay colored decoration. English semi-porcelain. A set **$4.95**

Tea Sets of 18 pieces—6 teas and saucers, 6 tea plates. English, colored-banded ware. Rose, yellow or blue. A set **$1.00**

Beer Mugs, barrel shape pottery, each ..... **5¢**

—Bargain Highway,

DAVID SPENCER LIMITED

BARGAIN HIGHWAY AND ARCADE BUILDING ANNEX

Bargain Highway Day Thursday

BARGAIN HIGHWAY AND ARCADE BUILDING ANNEX

DAVID SPENCER LIMITED
Est. 1873 — Est. 1873

62nd ANNIVERSARY

New Fall Millinery

A Great Selection to Choose From, Each **$1.49**

New Fall Felts, trim-looking Hats that will add a touch of smartness to your fall ensemble. New autumn shades and black. A little feather or fancy braid adds a smart finishing touch.

—Bargain Highway, Arcade Bldg.

MEN'S SWEATERS AND WINDBREAKERS

Two Great Values

Wool Sweater Coats (Monarch knit), made with "V" neck and two pockets. Heather shades. Sizes 36 to 44. Each **$1.59**

Leather Windbreakers of sheepskin, and lined with wool cloth. Black only. Sizes 36 to 44. Each **$6.95**

—Bargain Highway, Arcade Bldg.

Women's and Misses' Cloth Coats

For Fall and Winter. Anniversary Values, Each **$9.95**

These Coats are fashioned from mottled tweeds in darker colors—for winter wear. Navy, brown and black. They are full silk lined and interlined with flannelette. There are loose or fitted backs, snug-fitting storm collars and deep pockets. Belted or unbelted models—well tailored and finished.

—Bargain Highway, Arcade Bldg.

A WONDER SALE OF

HOUSE DRESSES

A Thousand or More Smart Dresses. Unheard-of Values, Each **89c**

Lovely, crisp, desirable Frocks for home wear. Pretty plaids, neat checks and overchecks, stripes and fancy figures. All of tubable fabrics. Prints, percales, ginghams, etc. They have little touches of trimming that make them very attractive. All sizes for misses and matrons. Be wise and secure two or three of these—so temptingly priced at ..... **89¢**

—Bargain Highway, Arcade Bldg.

SMART DRESSES

Regular, Each, to $6.50, for **$1.98**

An assorted lot chosen from our regular stock. There are voiles, organdies, Celanese, etc. Plain pastel shades and black and white effects. Not a large number—and they will sell quickly at the price **$1.98**

—Bargain Highway, Arcade Bldg.

AFTERNOON DRESSES

Values to $9.95, for **$3.95**

Dresses of silk crepes, triple sheers, etc. All fine quality fabrics—plain shades and fancy patterns, long-sleeve styles and cleverly fashioned—and only **$3.95**

—Bargain Highway, Arcade Bldg.

Suits and Overcoats

An Opportunity for Men to Make a Great Saving

MEN'S SUITS

Regular Values to $16.50, for **$9.95**

Suits of tweed, worsted and serge, single and double-breasted styles. ODD MENTS from our better grades. Sizes 34, 36, 38 and 40 ..... **$9.95**

MEN'S TWO-PANT TWEED SUITS

Special; for **$13.95**

Single and double-breasted styles, brown and grey shades and art silk lined. Ideal weight for fall. Sizes 35 to 42. Each with two pairs of pants.

TWEED OVERCOATS

An Anniversary Special **$12.50**

Smart Coats for fall, with Raglan or set-in sleeves. Plain or checked patterns. Dark fawn and grey shades. Sizes 35 to 44.

WINTER OVERCOATS

Anniversary Special, Each **$15.00**

Overcoats well tailored from wool tweed and Melton cloth, in shades of blue, brown and grey. Double-breasted style. Sizes 35 to 42.

All-wool Mackinaw Coats

Each, Each **$5.00**

Heavy Coats in Norfolk style, with all-round belt. Shown in dark plaid patterns. Sizes 36 to 44.

MEN'S TRENCH COATS

Extra Special, Each **$5.95**

A real waterproof Coat, in shades of fawn or blue. Full belted and with sleeve protectors. Sizes 34 to 44.

Women's and Misses'

Beacon Cloth Bathrobes, $2.69

Comfortable Robes of a good grade robing, shown in attractive combination colorings; and very tasefully trimmed with satin and cords. Each with cord girdle. Sizes to 44.

—Bargain Highway, Arcade Bldg.

Flannelette Gowns

Three Special Values ..... **59c, 69c and 79c**

Gowns of a snow-white flannelette of a soft weave. Short sleeves and low necks, and trimmed with silk binding and embroidery.

CHILDREN'S SWEATERS

Two Special Values Thursday

Priced, Each ..... **69c and 79c**

Coat Sweaters for little tots, size 2 only. White, pink and blue; with long sleeves, roll collars and button front. Also Pullovers with long sleeves, in green, blue and navy, for school children. Sizes to 30.

—Bargain Highway, Arcade Bldg.

MEN'S SHIRTS

Several Big Values Thursday

Broadcloth Shirts with pocket and collar attached. Blue, green, tan and white. Sizes 14 to 17. At, each ..... **59¢**

Cotton Work Shirts with collar and pocket. Blue, khaki and navy. Sizes 14½ to 17½. Each ..... **59¢**

Men's Work Shirts of winsey cloth, with fine wearing quality. Grey shades; sizes 14½ to 17½. At, each ..... **79¢**

Doeskin Work Shirts with collar and two pockets. Blue, green, scarlet, maroon and fawn. Sizes 14½ to 17½. Each ..... **98¢**

—Bargain Highway, Arcade Bldg.

9 o'Clock Special

20 pairs only, Men's Work Pants. On sale at, pair **59c**

Cottonade Pants in size 38; and Men's Khaki Drill Pants in sizes 40, 42 and 44.

No Phone Orders

—Bargain Highway, Arcade Bldg.

Three-piece KNITTED SUITS

Jacket Sweater and Skirt Only **$6.49**

Just the smartest Suits in pretty colorings plum, navy or green skirts and jackets, with bright maize pullover, and other colors, including fawn and red with pretty combinations. See them you will appreciate the values.

—Bargain Highway

10,000 Yards Mill Ends of 36-in. Flannelette, to measure special, a yd. 17c

Runs of the mill, lengths from a yard to 12 or 15 yards. Snowy white, including Horrockses and stripes, in various colors. Excellent quality for pyjamas, etc. Some pieces slightly soiled through mill handling, while others are perfect. Regular values, approximately 25c to 35c a yard. Yardage, at, per yard ..... **17¢**

MEN'S UNDERWEAR

Zimmerknit Shirts and Drawers, medium weight, with long sleeves and ankle length, 34 to 44, a garment, **79¢**

Heavy All-wool Cream Elastic Shirts and Drawers, double-breasted, long sleeve shirts and ankle length drawers. Sizes 36 to 44. Per garment **$1.19**

Fleece-lined Combinations, with long sleeves and ankle length, 34 to 44 ..... **$1.50**

—Bargain Highway

Princess Slips of Broadcloth

Priced at ..... **49c and 59c**

Practical Slips of a wear-resisting washable broadcloth. Bias cut, strap and built-up shoulders. Shades of blue, white, peach and flesh. Sizes to 44.

Rayon Silk Gowns

A Special New Line, Each **95c**

Fine quality Rayon Gowns in rich shades of orchid, Nile, flesh and peach. Trimmed around neck and down front with ecru-colored lace. Armpits well bound. Small, medium and large sizes.

Moodie's Pure Wool Bloomers

For Women, Pair **95c**

Fine quality All-wool Bloomers, so practical for autumn and winter wear. They have elastic at waist and knee, and shown in small, medium and large sizes. A new stock, and special value.

—Bargain Highway, Arcade Bldg.

350 Pairs of Silk and Lisle Hose

Size 8½ Only, Per Pair **17c**

Here is a real bargain for the woman who wears size 8½. Super-quality Silk and Lisle Hose that ensures lasting wear, and ideal for everyday wear. Also Silk Mesh Hose. Shades are gunmetal, rifle and fawns.

Silk and Wool Hose

Another Bargain, Per Pair **39c**

A splendid Stocking for fall and winter. Knit from soft wool, with long leg and widened top. A mixture of grey and fawn. Sizes 8½ to 10. Pair ..... **39¢**

1,000 Pairs of Celanese Hose

Per Pair **29c**

Semi-fashioned Dull-finish Hose that wear well. Shades of fawn, taupe, mist, smoke and Garbo. Sizes 8½ to 10. Great value at the price.

TURKISH TOWELS

Each, 10¢

2,000 Turkish Towels, natural color, Stripe Towels and White Turkish Towels with line stripe. Size 16x32 inches. Each at ..... **10¢**

GLASS TOWELS

Each, 15¢

Irish Linen-finish Towels, 23x36 inches, with wide borders in two colors. A quick-dry Towel. Regular 25c value for ..... **15¢**

—Bargain Highway, Arcade Bldg.

MEN'S HATS

Felt Hats in Fedora style, with snap brims, blue, grey, fawn, brown and black. Sizes 6¾ to 7½, regular $1.95 for **$1.00**

—Bargain Highway, Arcade Bldg.

ANNIVERSARY FOOTWEAR VALUES

On the Bargain Highway!

WOMEN'S AND GROWING GIRLS' LOW-HEEL OXFORDS in black and brown calf, with stout winter-weight soles. Sizes 3 to 8. A pair, **$2.95, $2.25** and **$1.95**

WOMEN'S FASHION SHOES—latest fall styles in suedes and smooth leathers. Smart new trims and stitching. Ties, pumps and straps. High Cuban or spike heels. Sizes 3 to 8. A pair **$2.95**

WOMEN'S ARCH-RELIEF SHOES—specially built to support the foot at all points. Ties, straps and pumps. Widths B to EEE. Sizes 3 to 9. A pair **$3.95**

MEN'S DRESS OXFORDS—black calf leather on smart new lasts. Sizes 6 to 11. A pair, for **$2.95**

MEN'S STRONG ALL-LEATHER WORK BOOTS—eight styles, with leather or Panco soles. Pair, **$3.45** and **$2.95**

BOYS' COPPER-TOE SCHOOL BOOTS of strong black leather with leather soles.
Sizes 11 to 13½ **$2.45**
Sizes 1 to 5½ **$2.95**

—Bargain Highway, Arcade Bldg.

WOMEN'S AND CHILDREN'S RUBBER KNEE BOOTS—
Women's **$1.95**
Children's, **$1.85** and **$1.65**

MEN'S KID LEATHER "ROMEO" SLIPPERS with elastic sides. Brown or black. A pair **$1.95**

BOYS' STOUT BLACK LEATHER BOOTS with Panco soles. Sizes 11 to 5½. A pair **$1.95**

Anniversary Values in the Hardware Dept.

For Bargain Highway Day, Thursday!

Japanned Fire Shovels ..... **12¢**
Tart Tins, 6 to tray ..... **12¢**
Single-loaf Bread Tins ..... **12¢**
Knitted Cloths for self-wringing mops ..... **19¢**
Double-bitted Axe Handles ..... **29¢**
4-quart pearl Enamel Tea Kettles **$1.43**
2½-quart Stainless Ivory and Black Saucepans ..... **84¢**
12-quart Aluminum Water Pails **89¢**

Covered Aluminum Saucepans, each at ..... **58¢**
12-quart Galvanized Pails ..... **21¢**
No. 2 Galvanized Wash Tubs ..... **89¢**
Two-way Porcelain Light Sockets, regular 60c, for ..... **15¢**
Three-way porcelain Light Sockets, regular $1.00, for ..... **25¢**
Fancy-stand Lamps with pleated shades **$1.19**

Fluted Bed Shades, wired with sockets, **$1.19** and **$1.39**
Decorated Bed Shades, not wired ..... **38¢**
Decorated Parchment Shades, 6-inch size **19¢**, 8-inch **28¢**, 10-inch **35¢**
12-inch Parchment Bridge Shades ..... **55¢**
Decorated Parchment Standard Shades ..... **79¢**

—Bargain Highway, Arcade Bldg.

Social And Club Interests

KIRKHAM'S
PHONES Groceries G8131 612 FORT ST. Meat - G 8135 Fruit - E 8031

Women's Institutes Open Three-day Conference

Dr. Allon Peebles Speaks on Health Insurance Before Rural Delegates From South Island W.I. District; Official Greetings Tendered

Rural women from districts throughout the southern island gathered in the members' room at the Parliament Buildings to-day for the opening session of the three-day annual conference of the South Vancouver Island District Women's Institutes. Mrs. T. C. Robson of Vimy, the president, was in the chair.

GREETINGS TENDERED

Dean Quainton led the opening prayer, after which Alderman P. R. Brown cordially welcomed the delegates to Victoria in the name of the city, complimenting them upon their splendid record of achievement, particularly in matters relating to rural problems, and wishing them every success in their deliberations.

On behalf of the Local Council of Women, Mrs. C. Spofford, the president, tendered greetings to the gathering. She recalled the very fine part played in the upbuilding of Canada by the rural women who were so splendidly carrying on the fine traditions of the pioneers, and spoke with enthusiasm of the activity of the institutes who were affiliated with the council, to whose deliberations they made a most valued contribution.

Mrs. C. P. Kerridge, president of the South Fraser District W.I. Board, conveyed greetings from that body, recording the interest shown by the rural women of the mainland in the work of the island institutes. Mrs. J. D. Gordon, president of the Provincial W.I., also spoke in welcome, reminding the members of their responsibilities and opportunities in dealing with the many problems of the day.

HEALTH INSURANCE

Dr. Allon Peebles, technical adviser to the State Health Insurance committee, gave an interesting address on the general subject of health insurance. He surveyed the general background of health costs, showing that with the tremendous progress made in modern medical science, doctors and hospitals were faced with the need of constant addition to their equipment, with the inevitable increase in cost of hospitalization and attendance to the patient.

The cost of sickness imposed a tremendous burden upon many families, many of whom, with the best intentions in the world, were unable to meet the heavy expenses entailed.

This condition emphasized the advisability of spreading the costs more equitably, and experiments tried in other countries over a number of years had proved that health insurance was the best means of attaining this end.

Dr. Peebles also spoke briefly on the findings of the royal commission on health insurance conducted in British Columbia in 1932, which findings had been the basis upon which the present proposed state health insurance bill had been drawn up.

At the close of the address, the speaker answered a number of questions showing the keen interest of the rural women in the subject.

REPORTS READ

Reports from several of the institutes were read, the president calling upon members to comment on the outstanding features of the reports, thus adding interest. Committees were also appointed to handle the nominations and other routine details of the conference.

Following the morning session, the delegates were entertained at luncheon at the Hudson's Bay store, the Victoria Women's Institute being the hostess for the affair.

Asks Business Women to Vote

Federation President Urges Clubwomen to Vote 100 Per Cent Next Monday

Edmonton, Oct. 9.—Complete representation at the polls next Monday is the objective set out by Miss Mary C. Mount of Hamilton, president of the Canadian Federation of Business and Professional Women's Clubs, in an appeal to club members throughout the Dominion on the eve of the federal election.

"Is it possible," challenges Miss Mount, "that women do not care whether they have a say in forming the laws which they and their children will ultimately have to obey. The women of Canada have had the franchise since 1917, and still there is one lone woman in the House of Commons—something to ponder

"We are sometimes deeply puzzled as to the best course to follow. Nevertheless the path of duty remains. Wouldn't it be a wonderful record if the business and professional women could report 100 per cent voters?"

St. Aidan's Tillicum Club — The regular meeting of St. Aidan's Tillicum Club was opened with hyms followed by a short business meeting. Ruth Creasy led in a devotional service. Excerpts from Admiral Byrd's Expedition were read by Mr. Borrowman and a reading on Ethiopia by George Humestan. Victor Wilerton entertained the gathering with cartoon drawings, and the meeting was adjourned. Esther Griffiths was elected president and Betty MacPherson, secretary-treasurer of the Badminton Club.

Vitality Shoes
add that dash of smarter Shoe style to your own smart appearance
$8.95
MUNDAY'S
1203 DOUGLAS STREET

TURKISH BATHS
Under the personal direction of E. Van Becker (London diploma), Turkish or Steam Baths $1.00. Cabinet Bath, $1.00. Hot Sea Water Baths, 50c. Swedish or Electric Massage from $1.00. For appointment telephone E 2522.
CRYSTAL GARDEN

SELBY SHOE CONTEST
$8,104 IN PRIZES
Come In and Ask Us About It
Cathcart's
1208 DOUGLAS STREET
G 6111

CAN'T SLEEP?
IT'S YOUR NERVES
Relief comes soon with use of
DR. CHASE'S NERVE FOOD

AVOID THE UNCERTAINTY
SEE THE PROOF
Of a Scientific Test Before Your Hair is Permanently Waved
"If your hair is not becoming to you . . . you should be coming to me"
BERT WAUDE 709 Fort Street E 4023

Boys' "Star" Gauntlets
Real Cowboy Style and Fleece-lined, Too
69c
"THE WAREHOUSE" LTD.
1110 Government Street Phone E 3514
1470 Douglas Street Phone G 7021
SIZES 4 to 8½

★ Have your Radio Tubes tested FREE in your own home. B.C. Electric, G 7121

A CHARMING TRIO

—Photo by Savannah.

Mrs. Norman E. McConnell, the former Sheiagh Denise Tait, whose marriage took place on Monday evening at St. Mary's Church, Oak Bay, is shown above with her two attendants, Miss Margaret Winter, of Vancouver, on the left, and Miss Constance Hobbs in the centre.

PERSONAL

Mrs. J. W. Ruggles, the Uplands, is spending a few days in Vancouver with friends.

* * *

Miss Betty Bapty, Pemberton Road, who has been spending the last month in Calgary, returned this morning to her home in Victoria.

* * *

Mr. and Mrs. L. G. Tolson have returned to their home in Oak Bay after spending the summer months at their property on Salt Spring Island.

* * *

Miss Mary Dickson of Vancouver has returned to the mainland after spending the week-end in Victoria with her parents, Mr. and Mrs. James Dickson, Stannard Avenue.

* * *

Mrs. Norma Smyth of Metchosin Street has just returned from Seattle, where she appeared as a guest artist at the Blue Danube on Monday evening.

* * *

Mrs. F. D. McKechnie, Hampshire Road, left yesterday afternoon for Vancouver, where she was called by the death of her aunt, Mrs. George Calder.

* * *

Mr. and Mrs. R. T. Turner with their four small children of Chesley, Ont., arrived in the city Saturday to visit with the latter's parents, Mr. and Mrs. Geo. R. Twamley, who celebrated their golden wedding Monday.

* * *

Miss Margaret Winter of Vancouver, who was one of the attendants at the McConnell-Tait wedding, has returned to her home on the mainland after being the guest of Miss Constance Hobbs.

* * *

Mr. Frank Cadman, long a resident of Topan Avenue here, left for Penticton yesterday. Mr. Cadman was a member of the staff of the Royal Bank on Douglas Street and has been transferred to the bank's branch in the Okanagan city.

* * *

Mr. and Mrs. H. A. M. Roberts of Los Angeles, and their little daughter, Jean, who are visiting in Victoria with Mr. Roberts' father, Mr. T. Roberts, Young Street, will leave tomorrow morning on their return to their home in California.

* * *

Miss Doreen Drummond-Hay left this afternoon for Vancouver on her return to Winnipeg after spending the last few weeks in Victoria with her mother, Mrs. C. Drummond-Hay, Gorge Road.

* * *

The Delta Omega Sorority held a very enjoyable meeting at the home of Miss Louise H. Patterson, 878 Esquimalt Road, yesterday evening. Mrs. P. B. Scurrah, who is a new sponsor for the chapter, was introduced and welcomed by the members. Miss Isabel Rutledge, literary director, was also welcomed. A very interesting literary programme was arranged by Miss Evelyn Lytton on "Italy." Miss Clay Grant gave a paper on "The Roman Empire," Miss Alexa Cruickshanks on "Lorenzo the Magnificent," Miss Martha Crombie on "Victor Emanuel II," Miss Phyllis Winterbottom on "Cicero." Misses Renee McHutcheon and Pat Holden also assisted, after which a general discussion took place on Italy and Ethiopia. The meeting then adjourned and a buffet supper was served by the hostess. Among those present were Mrs. P. B. Scurrah, Mrs. J. S. Patterson Misses Isabel Rutledge, Pat Holden Eleanor Trotter, Renee McHutcheon Clay Grant, Alexa Cruickshanks, Mollie Richards, Evelyn Lytton, Dorothy Baxandall, Louise Patterson, Enid McConnell, Margaret Hemmingsen, Audrey Kinsman, Martha Crombie, Dorothy Gossman, Winona Cathcart, Mildred Baxandall, Phyllis Winterbottom, Ruth Carey, Grace Genn, Margaret Rogerson, Grace Squires and others.

Mr. Allard de Ridder, conductor of the Vancouver Symphony Orchestra, and Mrs. de Ridder, also Mrs. Jean de Rimanoczy, came over from Vancouver this morning to attend the recital to be given this evening by Mr. Jean de Rimanoczy under the auspices of the Musical Art Society. They are guests at the Empress Hotel.

* * *

Mr. and Mrs. T. M. Dougal of Chemainus, who came down to Victoria to attend the McConnell-Tait wedding on Saturday evening, have returned to their home up the island. Dr. and Mrs. Gordon Shrum of Vancouver, who were also the guests of Mr. and Mrs. D. S. Tait, Island Road, over the week-end, have returned to their home on the mainland.

* * *

The members of the Woman's Auxiliary No. 65 to the Typographical Union No. 201, paid a surprise visit on Monday evening to Mrs. A. E. Johnson, Bank Street, who has been laid up with a double fracture of her left arm. The president, Mrs. Dunn, presented Mrs. Johnson with a past president's pin. Dainty refreshments were served during the evening by the self-invited guests. A very enjoyable evening was spent.

* * *

This afternoon at the home of her mother, Mrs. R. Dunsmuir, St. Patrick Street, Oak Bay, Miss Laura Dunsmuir was hostess at the tea hour when her guests included Mrs. Ivo Henderson, Mrs. K. C. McCannel, Mrs. D. Gordon, Mrs. R. Blaney of Vancouver, Mrs. E. Simmons, and the Misses Pat McConnan, Mary-Lou Ross, Orrie Branfoot, Eileen Cullum, Josephine Rithet, Pamela Charlewood, Florence Ruggles, Elizabeth Ruggles, Lillian Ryan, Virginia Ryan, Pamela Winslow, Cynthia Johnston, Myfanwy Spencer, Constance Hobbs, K. Sheret, Elizabeth, Jean and Catherine Macdonald, Angela Davis, Marcia Prior, Dallas Homer Dixon, Valerie Tye and Sue Mackenzie. Mrs. K. C. McCannel and Miss Pat McConnan presided at the tea table, which was centred with a bowl of roses in various shades.

* * *

Members of St. Mary's Guild, Oak Bay, and friends from the congregation, gathered at St. Mary's Hall yesterday afternoon at a reception given in honor of Mrs. A. E. deL. Nunns, wife of the rector of the parish, who recently returned after spending the summer in Ireland. The president of the guild, Mrs. H. A. Youdall, in a graceful little address, testified to the pleasure experienced by the gathering in welcoming back Mrs. Nunns. Not only as the rector's wife, but as one who, by her friendliness to all and willingness to assist the work of the guild in any capacity, had she endeared herself to the parishioners. On behalf of the guild, Mrs. Youdall then presented Mrs. Nunns with a beautiful bouquet of flowers. Tea was served under the convenership of Mrs. E. Davis and Mrs. E. T. Farquhar. Presiding at the tea table were Mrs. Thornton Marshall and Mrs. A. D. Crease.

* * *

Mr. and Mrs. J. Murray Cameron, Foul Bay Road, have as their guest, Mr. Cameron's sister, Mrs. W. C. Brown, of Vancouver. In honor of Mrs. Brown, Mrs. A. G. MacDonald and Mrs. E. B. Echlin of Ottawa who is staying with her sister, Mrs. P. L. Naismith, Mrs. Cameron was hostess at bridge luncheon party yesterday at her home, "Locharkaig," Foul Bay Road. Small rose dahlias and mauve daisies formed the floral centrepiece on the luncheon table. The other guests present were Mrs. G. H. Harman, Miss Galt, Mrs. P. L. Naismith, Mrs. F. C. Sweet of Vancouver, Mrs. E. V. Finland, Mrs. J. Calder Waugh, Mrs. P. Nolan, Miss Lee, Mrs. A. J. Fraser Mrs. A. M. Watson and R. W. McMurray. To-morrow Mr. Brown will arrive from Vancouver to join Mrs. Brown and spend the remainder of the week with Mr. and Mrs. Cameron.

* * *

Miss Elva Twamley of Webb, Sask., is visiting her grandparents, Mr. and Mrs. Geo. R. Twamley.

* * *

The September 1937 graduating class of the Royal Jubilee Hospital training school held its annual class dinner yesterday evening in the private dining-room of the Beach Hotel, Oak Bay. Among those present were Miss Curry, Miss W. Cooke, Miss Copeland, Misses Lee (Estevan), Grimes (Nelson), Putnam (Medicine Hat), Anderson (Victoria), Brown (Edmonton), Lind (Vancouver), Harper (Shawnigan), Robins (Weyburn, Sask.), Bird (Victoria), Rosevear (Victoria), Ferry (Prince George), Boyce (Brandon), Smallwood (Victoria), Krull (Edmonton), Strickland (Edmonton), Bruels (Vernon), Jeffers (Vancouver), Milne (Alert Bay), and Goward (Victoria), the class president.

JUNIORS HOLD A RECEPTION

Musical Art Group Hosts at Maccabees Hall Yesterday Evening

The Maccabees Hall was the scene yesterday evening of the Junior Musical Art Society reception, with about seventy members and friends present. The president, Miss Elsie Friend, welcomed the guests and announced the programme which opened the meeting.

Those taking part were D'Albert Le Marquand, violinist, playing "Nachtstuk" (Schumann) and "Bouree" (Handel), accompanied by Elsie Friend; Catherine Craig in a recitation, "Mr. Brown Has a Hair Cut"; Sheila Conway singing "Lullaby" (Brahms), and "My Lindy-Lou," accompanied by Margaret Pringle, and two trio numbers, "Day In Venice" suite (Nevin) and "Hungarian Dance No. 6" (Brahms), played by Margaret Pringle, pianist, John Pimm, violinist, and Bert Botten, 'cellist.

Then followed dancing to the strains of a three-piece orchestra, and later, refreshments.

Among those invited were: Dr. and Mrs. C. S. Beals, Mr. and Mrs. W. B. McMicking, Mr. and Mrs. W. A. Jameson, Mrs. T. W. A. Gray, Miss Nellie Scowcroft, Misses Audrey Bland, Molly Crowhurst, Kathleen Crowhurst, Molly Charles, Catherine Craig, Sheila Conway, Elsie Friend, Cecily Gouy, Elsie Le Gresley, Mary Hughes, Hetty Harvey, Thora Harrison, Kathleen Lavell, Marjorie Margison, Dorothy McMicking, Lucille McKay, Helen Ockenden, Myra Oliphant, Mary Parker, Esther Pimm, Margaret Pringle, Rosemal Parfitt, Donna F. Rogers, Ellis Waller, Aldyne Wood and Margaret Worth; Messrs. Carl Benn, Bert Botten, Bill Botten, Peter Canovan, Walter Davis, Harold England, Kenneth Hudson, Kenneth Hughes, Bill Inglis, D'Albert Le Marquand, Ford McBratney, Alva Northcott, Bill Nattrass, Alan Paver, Howard Parfitt, Walter Parker, John Pimm, Roger Perullet, Paul Stenton, Albert Tilley, Howard Vey, Clarence Webber and others.

Brunettes Preferred For Varsity Dates

Canadian Press

Toronto, Oct. 9.—In defiance of the dictum, gentlemen prefer blondes, 75 per cent of the male students who have registered at the "date bureau" in the University of Toronto, specify brunettes.

And instead of requesting tall, strong, handsome men, the few coeds who have registered, call for the more evasive quality of intelligence. The men are patronizing the bureau more than the women—to the ratio of two to one.

Women's Parish Guild — The monthly meeting of the Women's Parish Guild of Christ Church Cathedral will be held on Friday afternoon, at 2.30 p.m. in the guild room, Memorial Hall.

NEW FALL HATS
—Smart shapes. —Latest shades..... $1.95 to $4.75
TERVO'S
722 Yates St. LADIES' APPAREL SHOP Garden 5134

Son Born To Duke and Duchess of Kent To-day

Great Britain Rejoices With King's Youngest Son and Former Princess Marina

Associated Press

London, Oct. 9.—Great Britain rejoiced to-day as news flashed to the nation a boy had been born to the Duke and Duchess of Kent.

Early this morning the word issued from No. 3 Belgrave Square an heir had arrived in the home of the youngest son of the King and Queen and the former Princess Marina of Greece. Special late editions of the newspapers carried the news.

Crowds gathered outside the city Guildhall and the Home Office, where in accordance with established practice the bulletins were posted. Outside the home of the Duke and Duchess, little knots of women and girls gathered to discuss the news, glancing up at the windows of the royal home.

Hours before, the Duke of Kent had revealed his princely pride when, soon after the initial announcement, he appeared at the front door and waved his hand to the subdued cheering of a small crowd.

Both mother and son were reported doing well.

SEVENTH IN LINE

Scarcely had the father been told by doctors of the arrival of a son in his household when a telephone call was made to Sandringham, where the King and Queen are in residence. Other messages were sent to the Prince of Wales, the Duke of Gloucester and the Princess Royal, Victoria Alexandra Alice Mary.

The duke's son will rank as "sixth gentleman in the land," being preceded by King George, the Prince of Wales, the Duke of York, the Duke of Gloucester and his own father. In line of succession to the throne he will stand seventh after Princess Elizabeth and Princess Margaret, who are children of the Duke of York, but he will take precedence over the Princess Royal's two sons.

The baby is the King's third grandson.

The Home Secretary, Sir John Simon, was present at the birth of the royal baby, as is required by constitutional procedure. A half hour after the baby was born a fast car sped out of Belgrave Square bearing official bulletins, which were posted publicly at the Home Office

The Duke of Kent, fourth son of King George, and the Princess Marina were married last November 29.

The duchess's physicians, Drs. W. Gilliatt and A. E. Gow, were called to Belgrave Square late last night.

Prince Nicolas of Greece and his wife, who arrived in London last week-end, were summoned to their daughter's side from their west end hotel. The Countess Toerring-Jettenbach, Marina's sister, who has been a guest of the duchess for several weeks, also went to the house.

The duchess returned to London only September 30, when she motored from Chichester with her husband. They had been staying at Adsdean, the home of Lord Louis Mountbatten.

Among the guests registered at the Dominion Hotel are: Mrs. R. V. Whiteside, Vancouver; Miss G. M. Siemens, Seattle; Mr. and Mrs. C. L. Curle, West Hollywood; Mr. and Mrs. E. Taffe, Mrs. Alberts, Mr. and Mrs. L. J. Price, Lillooet; Mr. J. Isaac, Vancouver; Mr. A. L. Cunningham, Mr. S. L. Cunnington, Vancouver; Mr. C. S. Robson, C.P.R. Boats; Mr. C. Alexander, Vancouver; Mr. F. C. Pearce, Courtenay; Mr. L. Jansky, Nanaimo; Mr. F. P. Shanohan, Vancouver; Mr. A. W. Parker, Conrad, Mont.; Mr. A. Parker, Parksville; Mr. H. F. Alexander, Vancouver; Mr. H. Grainger, Vancouver, and Mr. J. W. Thompson, Bamberton.

Furs Cleaned by Harmless Methods That Beautify!
● Our Storage Clients who are desirous of obtaining their Fur Coats now in our storage, will please give us 24 hours' notice. Phone E 2514.
FOSTER'S
FUR STORE
Victoria's Largest Furriers
755 Yates St. A. E. Alexander, Prop.

McDonald's
100% VICTORIA FIRM
360 MOSS ST. 749 YATES ST.
THURSDAY'S CASH AND CARRY SPECIALS
BUCKWHEAT HONEY— 5-lb. tin for 41c
BREAD— 16-oz. loaf 6c
BUTTER— Fresh Creamery ..... 3 lbs. 63c
BUTTER— First Grade ..... 3 lbs. 70c
We Deliver Anywhere in the City or Suburbs from 360 Moss Street

PENMAN'S SILK and WOOL HOSE
Plaited and mixed—also all wool—fine dependable stockings for winter wear! 79c

B.M. Clarke LIMITED 711 YATES STREET also at VANCOUVER B.C.

Reg. 1.50—51-Gauge SHEER CHIFFONS
A new low price for such quality! Cobwebby sheer! Newest Fall shades! 8½ to 10½! 89c

ALL THIS WEEK—OUR GREAT
October Hosiery Sale
New Shipments! Unequalled Values! Complete Stocks!

6-Thread—42 Gauge
SEMI-SERVICE
59c
Full fashioned, pure silk of extra fine quality! Every pair perfect! Reinforced at heel and toe! Dull finished with lisle welt and foot! Eight new Autumn shades! Sizes 8½ to 10½! Outstanding Value at this price!

Neva-Wet—Personalized
Ringless, All-Silk
CREPE
89c
Just received! A Special Purchase of these fine Crepe Stockings! They're "Neva-Wet" processed—will not spot in the rain —and we'll stamp each stocking with your own initial! Lovely sheer Crepe! Ringless and shadowless! Newest shades for Fall! 8½ to 10½! This is a New Low Price!

KNEE-HIGH CHIFFONS
Fine and sheer in Fall's newest shades! "Lastex" mesh tops! Full fashioned, pure silk, of course! 69c

SHEER RINGLESS CHIFFONS
Flawless and shadowless Chiffons of the loveliest clear weave! Permanently dultoned! Cradle feet! Picot tops! Eight new Fall shades! 8½ to 10½! 69c

All-Silk Crepe, All-Silk Service and Heavy Service
Exquisitely sheer Crepes—8-thread permanently dull all-silk service—10-thread extra reinforced heavy service—all of finest quality—all full fashioned, pure silk, perfects! Newest shades! 8½ to 10½! 79c

HEAVY ART SILK AND LISLE
Splendid Wearing Service Stockings! 39c
MERCERISED LISLE HOSE - - - - 25c

Social And Club Interests

LOVE'S

Special Thursday Values

25 Lovely New

Fur-trimmed Coats

Coats with real luxury in fabric and fur. Supreme in style and perfectly tailored in every detail. For real value you won't equal them.

$19.75

ONE-DAY SPECIAL

COATS

$12.95

Coats of good style, and attractively fur trimmed. All well tailored and fully lined. A bargain for you to-morrow.

More Handsome

NEW COATS

$24.50

Grand Coats, every one of them, and really outstanding values. Lovely soft, all-wool materials and furs of superior quality. Distinctively styled and in the newest colors.

See These New Fall Dresses

In Novelty Wools AT $6.95

Styles for the business woman—all smartly tailored in the newest wool fabrics. Look for this Dress value to-morrow.

In Fancy Crepes AT $4.95

They're new and specially priced for Thursday. In lovely new crepes with all fashion details and styles of the moment.

NEW FALL HATS

Love's for the smartest Hats and best selections at popular prices. Fine quality Felts in every new autumn style. Smart brims, novelty crowns, turbans and berets. Hats in all colors and head sizes.

$1.95 UP

NEW SILK BLOUSES

$2.95

Long-sleeve styles — all lovely fitting Blouses in white or eggshell.

SAVE AT LOVE'S

A.K. Love Ltd.

708 VIEW STREET UP FROM DOUGLAS

ALWAYS BETTER VALUES

VIOLINIST TO PLAY TO-NIGHT

Jean de Rimanoczy to Give Recital Under Musical Arts Auspices

Great interest has been aroused in local musical circles in the concert to be given this evening at the Empress Hotel by Jean de Rimanoczy, brilliant Hungarian violinist, under the auspices of the Victoria Musical Art Society.

Included in to-night's programme is the Brahms D Major Concerto, in the performance of which Mr. De Rimanoczy captivated a large audience in Vancouver. "His admirable technique was equal to the formidable difficulty of the music and his luscious tone was given ample scope in the beautiful melodies, especially those in the adagio," said one critic.

Jean de Rimanoczy was fortunate in having as instructor the great violin master and composer, Dr. Eugene Hubay, and two compositions by this composer have been selected for the programme to be given this evening.

Mr. De Rimanoczy is the possessor of a violin made in Budapest by Janos, which he claims is the equal in tone of any violin in the world.

The assisting artist is Miss Phyllis Ward, who will also contribute a group of piano solos.

TALENTED GIRL CAST IN PLAY

NOEL CUSACK

who will play a leading role in the Little Theatre Association production, "Ten Minute Alibi," which will be presented at the Empire Theatre on October 16.

MRS. BARRYMORE GETS DIVORCE

Former Dolores Costello to Receive $850 Alimony From Actor

Associated Press

Los Angeles, Oct. 9. — The seven-year-old marriage of John Barrymore and his blonde wife, Dolores Costello, reached the fade-out to-day in a Los Angeles divorce court.

Miss Costello, a former film star, was summoned into superior court for a brief recital of her domestic troubles, while off the Florida Coast her middle-aged but still energetic husband loafed aboard his yacht, supposedly "trying to forget" some of his recent romantic experiences.

Miss Costello, who may attempt to regain the fame she once enjoyed in motion pictures, charged Barrymore deserted her August 24, 1934.

Her petition said nothing of original charges concerning alleged cruel treatment, or that her actor-mate drank to excess and once punched her.

Nor did she say anything about John's romantic Derby with twenty-year-old Elaine Barrie, the dark-haired New York girl who captured his fancy in the spring and lost it in the fall after a chase half way across the country from New York to Kansas City.

Under terms of a property-alimony agreement, the actor is to pay $850 a month for the support of Miss Costello and their two children, John Jr., three, and Dolores, five.

SEATTLE DIVORCE

Seattle, Oct. 9 (Associated Press). —Mrs. Gladys Swalwell Edris filed a divorce suit charging "studied neglect," in superior court yesterday, against William Edris, president of the Seattle Brass Company and vice-president of the Skinner and Eddy Corporation and Alaska Pacific Salmon Corporation. Mr. and Mrs. Edris are socially prominent here.

This Emblem Solves Your Laundry Problems

APPROVED BY AMERICAN INSTITUTE OF LAUNDERING

It symbolizes the dawn of a new washday—the opening of a new era of laundry service! Now you can be sure of having the family washing done exactly as you like it. For APPROVED LAUNDRY SERVICE means that the highest standards of laundering care and the most complete hygienic safeguards are always maintained.

This new assurance of finer, safer laundry service is the answer of the American Institute of Laundering, world-famous research organization, to the desire of home managers for laundry service that they can KNOW insures quality performance, complete hygienic security, and dependability.

The American Institute of Laundering awards its Seal of Approval to a laundry only after its inspectors have certified that the rigid Institute standards of efficiency and excellence are maintained in every department—and with the provision that the laundry must be subject to periodic re-examinations.

Approval by the Institute marks our achievement of a high goal.—We're proud to be an Approved Laundry!

WASHING SERVICE

Now Offered at the Bargain Price

49 CENTS FOR 10 (Damp Ready to Iron) POUNDS

and FIVE CENTS for each additional pound

Telephone G8166

New Method Laundry

The First Approved Laundry in Canada

News of Clubwomen

Rummage Sale—A rummage sale will be held on Saturday, October 12, in the Parish Hall, View and Blanshard Streets, starting at 9 o'clock, in aid of the Catholic Women's League funds. Any person wishing to contribute clothing, books, furniture, etc. is requested to phone, Mrs. J. D. Kissinger, G 5645.

Lecture on Japan—In Knox Presbyterian Church, Stanley Avenue, on Thursday evening at 7.30 o'clock, Miss Noisin of the Japanese Evangelical Band, and who has very recently returned from Japan, will give a lantern lecture with beautifully colored slides. Everyone will be welcome, as this is an opportunity of hearing things at first hand of the wonderful country of Japan.

H.M.S. Resolution Chapter — The members of H.M.S. Resolution Chapter I.O.D.E. met yesterday evening at the home of the regent, Mrs. C. H. O'Halloran, Beach Drive. Members having clothing to be sent to Miss Claxton at the Red Cross Outpost Hospital in the Peace River district, were asked to have parcels ready next Monday, when they will be called for. Plans for the winter activities were discussed. Miss Marjorie Holmes read an article on the land of Ethiopia as part of the empire study programme.

Dr. O. M. Jones Chapter—A well attended meeting of the Dr. O. M. Jones Chapter I.O.D.E. was held yesterday evening at headquarters, Mrs. W. Ellis presiding. The reports of the Mrs. F. E. Dowdall was welcomed as a new member. Mrs. J. W. Duncan was appointed convener of the sale of lavender. Mrs. F. F. Beckett, the educational secretary, read a report of the bursary holders of Victoria, and drew attention of the members to the bridge and mah jong party, which will be held on Tuesday next at the home of Mrs. Aubrey Kent, under the auspices of the I.O.D.E. educational secretaries. Tea guests will be welcomed at 4 o'clock.

Metropolitan Ladies' Aid — The monthly meeting of Metropolitan Ladies' Aid was held in the vestry with Mrs. W. H. Ozard presiding, in place of the president, Mrs. J. T. Williams, on account of ill health. Plans were made for the annual bazaar which will be held in the schoolroom on November 19. Mrs. Ritchie reported on the work of the Christian Education Council. Mrs. Kent will entertain the members of the sewing circle at the home of her daughter, Mrs. Ed Williams, 1014 Queen's Avenue, on Thursday afternoon. At the close of the meeting refreshments were served by Mesdames Ozard, Pettigrew and Westcott.

Emmanuel W.A. — The regular monthly meeting of the Emmanuel Women's Auxiliary was held recently at the home of Mrs. S. Crowther, 2741 Victor Street, Mrs. D. L. Maclaurin presiding. The devotional period was in charge of Miss Margaret Jones and Mrs. R. W. Walton continued reading the study book, "Cry Havoc." After the roll call, the members stood in silent tribute to the memory of the late Mrs. J. R. Wescott, who for many years was a valued member of the auxiliary. Plans were formulated for the play to be given November 9, and for the annual bazaar to be held November 30. At the close of the meeting refreshments were served by the hostess, and a social time enjoyed.

Esquimalt W.I. — At the regular monthly meeting of the Esquimalt Women's Institute held last evening in the Parish Hall, St. Paul's Garrison Church, an announcement was made by Mrs. N. Kelly, convener, that the $50 which the institute had as their objective toward the Solarium X-ray fund, was now complete, and the thanks of the institute were expressed to all who had contributed toward the success of the undertaking. The purse in connection with the fund had been won by Mrs. A. Wallace, ticket 593. A gift of a 100-pound sack of sugar was voted for the Solarium and that institution will also enjoy the benefit of a jam shower, to which members will contribute at the next meeting. The report prepared by the secretary for presentation at the conference, was read and Mrs. K. Saddler, president, and Mrs. S. Raymond, were appointed delegates. A thanksgiving card party was arranged for October 17. Poultry and other prizes will be given. Refreshments were served at the close of the meeting.

Victoria West Auxiliary — A brief business session over which Mrs. Wright presided preceded an interesting occasion when the Women's Missionary Auxiliary of Victoria West United Church entertained a large number of guests at their annual thankoffering meeting combined with the celebration of the tenth anniversary of union. The programme included a welcome to the guests by Mrs. Wright; a stirring message from the pastor, Rev. W. H. Brown, from the words, "Ye are the light of the world"; a brief history of the organization since its beginning in 1911; much enjoyed solos given by Mrs. E. Parsons; greetings from the Presbyterial brought by Mrs. Graham, the president. Mrs. Perry expressed the pleasure and appreciation of all to those who had come to contribute to the programme. The meeting closed with prayer by Mrs. Gumby and singing of "Blest Be the Tie." Refreshments were served at daintily appointed tables, with Mrs. Grimison and Mrs. Raynor pouring tea and coffee. A beautiful birthday cake with its ten candles, the gift of Mrs. A. W. Wright, was cut by a charter member, Mrs. Green, now of Fairfield W.M.S., while many old-time associations were recalled and a thoroughly happy time enjoyed.

St. Joseph's Auxiliary—The monthly business meeting of the St. Joseph's Hospital Auxiliary will be held on Friday afternoon at 3 o'clock.

Sally Blane Wed Quietly Yesterday

Associated Press

Hollywood, Calif., Oct. 9. — Sally Blane, a Wampus baby star in 1929, and Norman Foster, former husband of Claudette Colbert, film star, were married last night at the Toluca Lake home of the bride's mother, Mrs. George Belzer.

The ceremony, read by Father John Fitzgerald, was attended by a few friends and members of the family. Miss Blane and Foster decided on a simple home wedding service because of the illness of the bride's sister, Loretta Young, screen star.

SALVATION ARMY Y.P.S.

The Young People of the Salvation Army Citadel will hold an interesting meeting on Thursday evening at 8 o'clock. Songster Mrs. Rees will be in charge, assisted by members of the Young Men's Band and the Young People's Singing Company. Both of these newly-formed organizations will render selections of army music.

CLUB TO HEAR DR. PLASKETT

The Women's Canadian Club will meet next Tuesday afternoon, October 15, at the Empress Hotel, when Dr. J. S. Plaskett will speak on "Impressions of Recent Visit to Great Britain." The address will be illustrated with lantern slides, and promises to be of engrossing interest. Miss Evelyn Harper, pianiste, will be the soloist.

SISTER MARY'S KITCHEN

FROSTY WEATHER GIVES COOK EXCUSE FOR HOME-MADE BREAD

By MARY E. DAGUE

The glowing October mornings, gold-and-scarlet noons and frosty evenings give us new interest in food and cooking and send us to our kitchens eager to bake and brew for our family's delight.

Of all the good things that come out of this month's kitchens, the fragrant home-made bread is the best, I do believe.

There's even more to be said for fruit breads and muffins than that they are delicious to eat and smell. They are economical, as well, and add a wealth of nourishment with their molasses, milk, grain and fruit. With the wide selection of flours and meals available, it's possible to vary your bread dish every day.

DATE AND NUT BREAD

One cup boiling coffee, 1 cup stoned and chopped dates, ½ cup light brown sugar, 1 tablespoon butter, 1 egg, 2 cups flour, 1 teaspoon soda, 1 teaspoon salt, 1 cup neat meats, 1 teaspoon vanilla, 1 teaspoon baking powder.

Add soda to dates and pour over coffee. Boiling water can be used but coffee does give a delicious flavor to the bread. Let stand while mixing the other ingredients. Mix and sift flour, salt, sugar and baking powder. Add butter and nuts and mix thoroughly. Stir into date mixture. Add egg well beaten and vanilla and turn into greased and floured loaf pan. Let rise fifteen minutes and bake 1 hour in a moderate oven (350 degrees F.)

PEANUT BUTTER BREAD

This bread makes delicious sandwiches to serve with a salad and a glass of milk for the children's luncheon. On a cold day a cup of hot bouillon should begin the meal.

One-third cup sugar, ¾ cup peanut butter, 1 egg, 1 cup sweet milk, 2 cups flour, 4 teaspoons baking powder, 1 teaspoon salt.

Mix and sift flour, salt, sugar and baking powder. Work in peanut butter and egg well beaten, using a fork or pastry blender. Add milk and mix thoroughly. Put into a greased and floured loaf pan and bake sixty minutes in a moderate oven (350 degrees F.)

PECAN MUFFINS

These are a treat for Sunday morning breakfast, or made very tiny are delectable with tea.

One cup pecan meats, 1 egg, 1-3 cup sugar, 4 tablespoons butter, 1 cup milk, 2 cups flour, 4 teaspoons baking powder, 1 teaspoon salt.

Cream butter and sugar and stir in a few tablespoons flour. Add egg well beaten. Mix and sift remaining flour with salt, sugar and baking powder and add alternately with milk to first mixture. Stir in about 2-3 of the buttered and floured muffin pans and bake twenty-five minutes in a hot oven (400 degrees F.).

TO-MORROW'S MENU

Breakfast: Chilled apple sauce, cereal cooked with raisins, cream, crisp rye toast, milk, coffee.

Luncheon: Tomato bouillon, stuffed beet salad, peanut butter bread sandwiches, milk, tea.

Dinner: Baked haddock with oyster sauce, shoestring potatoes, lima beans, carrot and almond salad on romaine, ambrosia, cup cakes, milk, coffee.

Typographical W.A.—The Woman's Auxiliary No. 65 to the Typographical Union No. 201, will hold their meeting to-morrow at 2.30 p.m. in the G.O.E. Hall, Broad Street.

WELL, WELL! THE WALTZ IS COMING BACK! WOULD YOU RECOGNIZE IT?

It is not hard now to understand why our elders do not give a fig for mod era dances. All you have to do is picture grandma, hoopskirts and all, being whirled about by grandpa in the giddy manner demonstrated above by Ramon, famed stage and screen dancer, and his partner, Renita. Surprising as it may seem, this is the old-fashioned waltz, which, according to Ramon, is making a comeback in modern guise. At left is the "whirlwind" motif, the girl being whirled about like a discus. There is a brief, romantic interlude titled "The Kiss," in which the partners trade soulful glances. Then comes the "Whirl," in which the young lady gyrates wildly, providing a smashing terpsichorean climax whether or not the male partner lets go

Social And Club Interests

The BLUE DOOR

by Rachel Mack

© 1935 NEA Service, Inc.

"It's for the good of the student body that you did this, dear Jane," Madame said reasonably. "You're overwrought and tired. Here! Drink this hot tea and try to relax. Two lumps and cream? The little almond-paste wafers were sent up by the new chef. You must try them."

Madame Leshki was the person who had molded Graycastle College into its present shape. Before the worried trustees had turned it over to her, it had been merely a girls' school with a good reputation, some picturesque old buildings overlooking the Hudson, and a deficit in the treasury. Then came this sharp-thinking, regal widow of an imperial Russian general to take charge, and the deficit had become an amazing annual profit. Madame Leshki's changes had been to the point.

"America has enough fashionable preparatory schools," she pointed out, "and enough blue-stocking colleges. What America does not have is a women's college like an exclusive country club. Let us double our charges, do away with scholastic entrance requirements, offer a two-year course, and specialize in the languages, the arts and athletics. I predict that in time a diploma from Graycastle will be more eagerly sought than a presentation at Saint James's!"

She was right. The new generation of young buds wanted to be educated in a place where one dressed for dinner of an evening and could specialize in fencing, in preference to math. Yet Madame had her standards and she fought to uphold them. One of her convictions was that secret societies were both dangerous and detrimental. Here was an especially unhealthy one which she had not been able to weed out.

"These are the girls who were there," said Miss Emerson, and she named them. "I saw each face by flashlight."

"Our school's beauties, as it happens," remarked Madame.

"It doesn't just happen," Miss Emerson told her. "They are bid to the charmed circle of the 'Terrible Ten' because they are good-looking, popular and—would you believe it?—indifferent to their grades! It's a sort of requirement among them that passing marks must satisfy."

"I knew there was evil in this thing!" Madame Leshki exclaimed agitatedly. "A secret society of the most venomous sort!" She put down her cup and began to pace the floor.

"Tell me all, Jane!" I fear you're keeping something back—"

"Of course I'll tell you all," answered Jane Emerson impatiently. "I wasn't snooping around in that beastly damp woods to amuse myself." And she talked for half an hour while Madame Leshki listened.

Down the corridor a door opened softly, then closed.

"It's Elaine Chalmers getting home," said Madame unhappily. "I shan't be able to prevent her taking that trip to Ohio, of course. She'll be on legitimate leave when she does it."

"And God knows what harm she'll do," said Jane Emerson. "It isn't as if these were boarding school girls we're dealing with. They're grown young women. They're mature enough and ruthless enough to wreck any lives in their path if they choose. Especially Elaine," she added pointedly."

"Especially Elaine!" echoed Madame, and tried to recall what connection there was between Jane Emerson and Elain's family. How did that old story go? Had Jane been in love with Elaine's father in her youth? Well, no matter now . . .

* * *

Ruth Woodson became conscious that the old woman was feeding her with a spoon. Feeding her something hot and savory. As each spoonful reached her mouth she swallowed like a hungry bird and waited for more. "It's good!" she managed to say. "It's chicken broth!"

The old woman spoke to some one standing in the door, out of range of Ruth's vision. "She's all right now, Mr. John. You can go home. It's as you said. She's hungry. Her mother used to do them diet stunts too!"

"If you need me to-night," he said, "call. My room's still on this side of the house." He ran down the stairs, making a cheerful clatter as he went. Ruth's thoughts went after him, seeking she knew not what. "His name is John," she thought simply. That name and the memory of his face and voice were all that she would ever have of him, she supposed.

Presently she said, "I'm stronger than you think. Let he sit up and feed myself."

The old woman humored her, propping her with two pillows. She drew a small table close to the bed and placed the tray on it. "Here's milk-toast," she said, "and two coddled eggs. And here's hot tea in the teapot. I hope you don't object to the candle-light, Miss Elaine. Candles are all I've had here for four or five years now."

"I like candles," answered Ruth. Even in her bewilderment she saw clearly that she was being mistaken for someone else. For some one named Elaine. Nevertheless she ate the meal, happily and ravenously. Fate was being kind to her to-night, and when Fate is kind one must accept with thankful heart and not a question.

The old woman said, "I hate to worry you by telling you this, Miss Elaine, but you must have left your bags on the train."

"I came off without any baggage," replied Ruth. "I had to buy a change of clothes on the way. They're in those parcels I was carrying—" She was seized with a fit of sneezing, and the old woman left off, clicking her tongue, to look worried.

"No bags!" she exclaimed. "And you're taking cold to boot! You shouldn't have let the taxi driver put you out before I got to the door. I'd have brought you a cape and umbrella. Was the train draughty?"

"I didn't come by train," Ruth answered. "I came by bus. I got off just in front of the door!"

"Heaven help us!" the old woman cried out. "And your late grandfather's railroad running right through the city!"

Ruth made no reply. She was thinking, "So my grandfather owned a railroad! Well! I'm somebody right out of the top drawer!" She lay back against the pillows and surveyed her surroundings with interest.

The room was large and high-ceiled and square, with four long windows curtained in swiss and faded chintz. An old brussels carpet covered the floor in a flower and ribbon design of faded blue and rose. The furniture was hand-carved rosewood. Besides the imposing bed in which she lay, there was a towering dresser, an armoire as large as a closet and a desk in the form of a secretary. Steel engravings and old prints hung on the walls. A great chandelier was suspended from the ceiling.

(To be Continued)

TO-NIGHT'S BROADCAST OVER CFCT

6.45 - 7.00
Victoria Liberals
CAREW MARTIN

7.00 - 7.15
Young Liberal Council
CFCT and B.C. Network

7.15 - 7.30
TRUSTEE
P. E. GEORGE
RECONSTRUCTION PARTY

7.30 - 8.00
National Liberal Federation
CFCT and CRC Network

8.15 to 8.30
PROFESSOR
J. KING GORDON
VICTORIA C.C.F. CANDIDATE

HON. CHAS. A.
DUNNING
Former Minister of Finance
Speaks again TONIGHT
7.30 to 8
Pacific Standard Time
CFCT AND A COAST-TO-COAST NETWORK

Pythians Gather At Duncan Lodge

The Cowichan Branch, of the Canadian Legion, met in the clubroom Monday. Four new applications for membership were unanimously accepted. Amongst the correspondence was a letter from the Chemainus Hospital authorities stating that, owing to alterations and improvements which were to be made on their property, it would be necessary to remove the German gun, trophy of the Great War; suggesting the legion could make arrangements for the gun to be moved to some other position in Chemainus. Comrades McInnes and Rice were appointed a committee to deal with a proposal the gun be placed on a new site near the cenotaph.

The question of the annual reunion on November 25 was discussed and left to the entertainment committee.

Members of the Duncan United Church held their annual harvest supper in the Church Hall on Monday evening. Mrs. T. C. Robson was the general convener. Mrs. Harry Clerk and Mrs. Peter Flett, assisted by members of the Martha Circle, had charge of preparing the supper; the decorating of the hall and tables was done by Miss Cowie and members of the Uneedus Circle; serving by Mrs. J. Highsted and the Get-together Circle; setting the tables, by Mrs. J. L. Maitland and the Priscilla Circle. John Bray, Victoria, contributed vocal solos, and B. Ryall, organ selections. After supper, B. C. Nicholas, Victoria, gave an address, his subject being, 'Looking Forward."

Duncan Dogwoods Chapter, Imperial Order Daughters of the Empire, met at the home of Mrs. K. F. Duncan, on Monday evening. Miss Ella Creighton was appointed educational secretary in place of Miss Joyce Gooding, who is away for the winter. A donation toward the Duncan High School prizegiving was made, also a globe for Koksilah, and pictures to the Fairbridge Farm School. Mrs. H. P. Swan, honorary advisory regent of the Chapter was appointed representative at the semi-annual meeting in Powell River this month.

Later, members from the Cowichan and Malahat Chapters were guests of the Dogwoods Chapter to hear Mrs. Corby, provincial delegate from British Columbia who attended the thirty-fifth annual meeting of the National Chapter, I.O.D.E., at Toronto, give her report of this meeting.

Your Baby and Mine

By MYRTLE MEYER ELDRED

There are few things which give me so hopeless and helpless a feeling as letters from young mothers who are facing their first problems in discipline.

Almost without exception the mother asks for ways of handling the child so that he will never become a nuisance to them. What can she do to prevent him from "touching objects he shouldn't touch or crying when they are taken away from him or being selfish or resenting their punishments for being disobedient." What each wants is a prescription for a paragon of childish virtues and I am constrained to admit that I have none.

WHAT ARE AIMS?

What should be most vital for any mother dealing with training and discipline to understand is that what she really wants is not what she thinks she wants. She can't expect a child never to touch anything but its toys and attempts to enforce such an unnatural estate are inevitably doomed to failure.

The mother's disciplinary actions should be motivated by her aims; and what are they? She should be trying to teach the child to live, to act, to be happy in its home and with its family. That never means frustration or preventing him from acting, it means training him to act so that he will be happy himself and satisfied with his activities and reasonably amenable to necessary restrictions.

PITY THE PESTS

No one give a child a sharp knife to play with no matter how badly he wants it, but the child won't want a sharp knife if he has been given sufficient liberty and freedom in handling non-dangerous objects so that he accepts the reasonableness of that restriction.

Also, children who learn how to handle objects, from having been given that experience, are never the pests and nuisances, either in their own home or other people's homes, or as are those children who are constantly suppressed and who explode when mother is out of sight or she is at a disadvantage because of the presence of strangers.

MOTHER, ON GUARD

"Dealing with a Child's Curiosity" and "Undesirable Punishments" are two leaflets giving further details of how the mother should and should not act and both of them may be had for a self-addressed and stamped envelope sent to Myrtle Meyer Eldred of the "Your Baby and Mine" department of this newspaper.

Mothers must remember that they can't be on guard all of the time and their aim should be so to deal with the child every day—recognizing his interest and curiosity—that, when she is out of sight, he is not driven to mischief because it is the only chance he has to satisfy his curiosity about his environment.

To-morrow: "Egg May Be Valuable or Detrimental to Your Baby."

ON THE AIR

TO-NIGHT

CFCT, VICTORIA

6.30-Birthdays	7.15-Stevens Party
6.00-Dancing	7.30-Liberal
6.30-Clem Davies	8.00-Colonist News
6.45-Liberal	8.15-CCF
7.00-Liberal	

CJOR, VANCOUVER

5.45-Eb & Zeb	7.30-Liberal
6.00-Stevens Party	8.00-Dr Telford
6.30-Conservative	8.30-Sports
6.45-A W Neill	10.30-Waterfront
7.00-Real Life	10.30-News
7.15-Tom MacInnes	

CKWX, VANCOUVER

5.00-Mus-kee-kee	7.30-Trades & Labor
5.15-Recordings	7.45-Studio of Music
6.15-Famous Players	8.00-Gentlemen
6.25-Recordings	9.00-Liberal
6.30-Newspaper	10.30-Venetians
6.45-Recordings	11.00-Oriental Gdns
7.00-Liberal	11.30-Organ
7.15-Conservative	

CBCV, VANCOUVER

5.00-Recordings	8.45-Liberal
5.30-Caravan	9.00-Violins
6.30-Sinfonietta	9.30-News
7.00-Live, Laugh	9.45-Mr. and Mrs.
7.30-Investments	10.00-Contralto
7.45-CP News.	10.15-Earful of Music
8.00-Dr. Telford	10.30-Lyon's Orch
8.30-Spotlight	

KOMO, SEATTLE

5.00-One Man's Fam	8.15-Musical
5.30-Flautist	8.30-House of Glass
5.45-Popeye	9.00-Fred Allen
6.00-John C Thomas	10.00-News Flashes
6.30-Sing Sing	10.15-Rendezvous
7.00-Log Cabin	10.45-Armand Girard
7.30-Romance Time	11.00-Dance Time
7.45-Concert	11.30-Fitzpatrick's Or
8.00-Amos 'n' Andy	

KJR, SEATTLE

5.00-Tom Mix	7.45-Jigsaws
5.15-Melodies	8.15-Ink Spots
5.30-JackArmstrong	8.30-World Revue
5.45-Orphan Annie	9.00-News
6.00-Scandinavian	9.15-Half-hour
6.15-Scrapbook	9.45-Junior Chmbr
6.30-News	10.00-Till To-morrow
6.45-Jimmie Allen	10.30-Waltzes Tangos
7.00-Charlie Chan	11.00-Lyons's Orr
7.15-Tonic Tunes	11.30-Starlit Hours
7.30-Argentine Trio	

KVI, TACOMA

5.00-Cavalcade	9.00-KCB's Column
5.30-Chmbr of Com	9.15-Treasurer
5.45-Leif Erickson	9.30-Sports Slants
6.00-Lily Pons	9.45-News
6.30-Six-gun Justice	10.00-Martin's Orc
7.00-True Tale	10.15-Grayson's Orc
7.15-Lud Gluskin	10.30-Voice of Hills
7.30-March of Time	10.45-Young's Orc
7.45-Strnge as Sms	11.00-Martin's Orc
8.00-Myrt & Marge	11.30-Walsh's Orc
8.15-Chorus Parade	11.45-Hite's Orc
8.30-Burns & Allen	

KNX, HOLLYWOOD

5.00-Dick Tracy	8.00-Drury Lane
5.15-Tom Mix	8.15-Lilac Time
5.15-Walton's Orc	8.30-Entertainers
5.45-Orphan Annie	8.45-Rosicrucians
6.00-JackArmstrong	9.00-News
6.15-News	9.15-Musical
6.30-Lum & Abner	9.30-Joe Bishop
6.45-Jimmie Allen	9.45-Dude Ranch
7.00-Hon Archie	10.15-Sue Douglas
7.15-Lloyd Staples	10.30-Quartette
7.30-The In-laws	10.45-Fontrelli's Orc
7.45-King Cowboy	11.45-News

KSL, SALT LAKE CITY

5.00-Cavalcade	8.00-Myrt & Marge
6.00-Lily Pons	8.30-Burns & Allen
6.45-Melodies	9.00-KCB's Column
7.00-Lud Gluskin	9.30-Mothers
7.15-Furniture	9.45-Internatl News
7.30-March of Time	10.30-Grayson's Orc
7.45-Comedy Stars	

TO-MORROW

CFCT, VICTORIA

7.45-Grab Bag	11.00-Sweet Music
8.00-Clem Davies	11.30-Keyboard
8.15-Chronometer	12.00-Fire Prevention
8.45-Eric Marshall	12.00-To-day's Tempo
9.00-Morning Moods	12.15-Book Man
9.30-Chats on Life	12.20-Tuneful Mins
9.45-Meditation	12.30-World Flashes
10.00-Harmony	12.45-Music in Air
10.15-Lazy Rhapsody	1.00-Daily Monitor
10.30-Art Farey	

CJOR, VANCOUVER

8.00-News	1.15-Yodeling
8.15-Commonwealth	1.30-Mus-kee-kee
9.00-Optical	2.00-Ma Perkins
10.00-For Shut-ins	2.15-Brevities
10.15-Conservative	3.15-Hon Archie
11.15-Mus-kee-kee	4.45-Sunny Boy
12.45-Croonaders	

CKWX, VANCOUVER

7.00-Musical Clock	10.45-Liberal
8.00-Radio Hour	11.00-Gym Class
8.15-Father & Son	11.30-Dietitian
8.35-Breakfast Hour	11.45-Recordings
9.00-Recordings	12.10-Newspaper
9.45-Mayor McGeer	12.15-Recordings
10.00-HBC	12.30-Mus-kee-kee
10.15-Organ	12.45-Recordings
10.30-CPR	

KOMO, SEATTLE

7.00-Good Morning	12.00-Fire Prevention
7.05-John Herrick	12.05-Saxophone
7.15-Ed MacHugh	12.15-Ma Perkins
7.30-Sweethearts	12.30-Vic & Sade
7.45-Lee S Roberts	12.45-The O'Neills
8.00-Financial	1.00-Betty & Bob
8.15-Reveries	1.30-Joy Trio
8.45-Sweet Rhythm	1.30-Radio Guild
9.00-Ann Wells	2.30-Matinee
9.15-Merry Macs	3.00-Woman's Mag
9.30-Mavericks	4.00-Easy Aces
10.00-You Name It	4.15-Phil Regan
10.30-Matinee	4.30-Music is Hobby
11.00-School Brdcst	4.45-Pictorial
11.45-Cowboy Joe	

KJR, SEATTLE

7.30-Sunrisers	11.30-Helen Ernst
7.45-Christ Science	11.45-Farm & Home
8.00-Shadows	12.15-Grain Reports
8.15-Wendell Hall	12.18-Brief Notes
8.30-Navy Band	12.30-Towners
9.00-Simpson Boys	1.00-Time on Hands
9.15-Reminiscing	1.30-Headliners
9.30-News	2.00-Salon Hour
9.35-News	3.00-Tyrolean
9.45-Early Echoes	3.30-Dr Allison
10.00-Homemakers	3.45-Health
10.30-Melodious	4.00-Matinee
10.30-Rhythm Rulers	4.30-Tea Dansant

KVI, TACOMA

7.00-Devotionals	11.30-Bookends
7.30-Varieties	11.45-Happy Hollow
8.00-Recordings	12.00-Spanish
8.15-Clyde Barrie	12.15-Headlines
8.30-Organ	12.30-Remember?
8.45-Plain Bill	1.00-SalvationArmy
9.00-Experience	1.15-Hawaiians
9.15-Betty Crocker	1.30-Old Kentucky
9.30-Mary Marlin	2.00-Happygolucky
9.45-Mystic	3.00-Feminine
10.00-Time on Hands	3.30-Blind Assoc
10.15-Newlyweds	3.30-Matinee
10.30-Miniatures	4.00-Playhouse
11.00-Melodies	4.30-Recordings
11.15-Recordings	

KNX, HOLLYWOOD

7.00-Sharplesville	11.45-Entertainers
7.30-News	12.00-News
7.45-Sharplesville	12.15-Musical
8.00-New Tunes	12.30-Marshall Grant
8.15-Silver Strains	1.00-Pontrelli's Orc
8.30-Pop Concert	2.00-Bookworm
9.00-Dr Thomas	2.30-Symphonies
9.30-Jigsaws	3.00-News
9.45-News	3.15-USC
10.00-Eddie Albright	3.30-Fletcher Wiley
10.30-Mary Holmes	4.00-Home Town
10.45-Tonic Tunes	4.15-Haven of Rest
11.00-Fletcher Wiley	4.45-Auction
11.30-Robert Sample	

KSL, SALT LAKE CITY

7.00-News	11.45-Happy Hollow
7.05-Melodies	12.00-Payroll Builder
7.30-Shopping Hints	12.30-Remember?
8.00-Songs of Day	1.00-Review
8.15-Jennie Lee	1.30-Kentucky
8.30-Milky Way	2.00-Howell&Wright
8.45-Plain Bill	2.15-Instrumentlists
9.00-Experience	2.30-Local News
9.15-City Sleeps	2.45-Tito Guizar
9.30-Mary Marlin	3.00-Cadets
9.45-Five-star Jones	3.15-Youth
10.00-Feature	3.30-News
10.15-Bridge Lessons	3.35-Rhythm
10.35-Hostess Party	4.00-Radio Column
10.45-Internatl News	4.15-JackArmstrong
11.00-Marie	4.30-Broadcasters
11.15-Helen Trent	4.45-Orphan Annie
11.30-Bookends	

Short Wave

All times Pacific Standard
("Electric Recordings)

BRITISH BROADCASTING CORPORATION TRANSMISSION No. 6

Stations—GSC, 31.32 metres (9.580 kcs.)
GSD, 25.53 metres (11.750 kcs.).
GSL, 49.10 metres (6.110 kcs.).
(Two of the above are used.)

To-night

7.00 p.m.—Big Ben. The BBC Empire Orchestra; conductor, Eric Fogg.
7.45—The News.

TRANSMISSION No. 1

Stations—GSB, 31.55 metres (9.510 kcs.)
GSD 25.53 metres (11.750 kcs.).

To-night

11.15 p.m.—Big Ben. The BBC Dance Orchestra, directed by Henry Hall.
12.00—A Sonata Recital. Bessie Rawlins (violin) and Reginald Paul (pianoforte).
12.30 a.m.—'Musical Oleographs—No. 1: Songs of Fashion,"* devised and presented by Harold Scott and John Pudney.
1.00—The News.

TRANSMISSION No. 3

Stations—GSD, 25.53 metres (11.750 kcs.)
GSC, 31.32 metres (9.580 kcs.)
GSB, 31.55 metres (9.510 kcs.)
GSA, 49.59 metres (6.050 kcs.)
(Two of the above are used.)

To-morrow

3.00 p.m.—Big Ben. Popular Ballads. Molly Mitchell (contralto) and Wilfred Miles (tenor).
3.30—"The Copy," by Helge Krog. A play translated from the Norwegian by Marianne Helveg.
4.00—The Bernard Crook Quintette.*
4.45—The News.

HEADLINERS ON RADIO TO-NIGHT

5.00—Walter Hampden, veteran stage star and only actor-manager in the United States, will be the guest performer on the first of a new series of CBS programmes to be broadcast weekly under the title of The Cavalcade of America. The feature will consist of dramatizations of outstanding historical events.—KOL, KVI, KSL.

5.00—"The Home Life of Claudia and Nicky" is the title of the One Man's Family episode to be broadcast over NBC.—KPO, KOMO, KFI.

6.00—Lily Pons, colorature soprano, will sing an aria from Bellini's opera 'La Sonnambula," and a variety of songs including Benedict's "Le Capinera," Aslanoff's "Gavotte," and the popular song "I Wished on the Moon."—KOL, KVI, KSL.

7.30—Mrs. Franklin D. Roosevelt and leading women in the fields of religion, labor and the stage will be heard in a discussion of the subject "Women Want Peace" over NBC.—KGO.

7.45 — How two fourteen-foot sailboats raced across the Atlantic, and how Peter the Great imposed a tax on beards are the stories to be told on the Don Lee feature Strange as it Seems.—KOL, KVI.

8.15 — Jeannine, eighteen-year-old songstress, will have the chief spot on a new programme to be broadcast from Hollywood under the title of Lilac Time.—KNX.

8.30—Gracie Allen will torment her husband-stooge George Burns, Ted Husing will help things along with a few words, Milton Watson, tenor, will sing, and Jacques Renard's orchestra will play.—KOL, KVI, KSL.

AS GEORGE BURNS

Miss Allen (Gracie) continues to exasperate the easily-irritated Mr. Burns (George) as the pair take to the crisp, autumn, Columbia air. Gracie is telling George she will give out the real dope on Joe Louis's next fight—but George says the real dope is her brother and she knows it. These two perennial cutups are featured on the Columbia network every Wednesday night at 8.30 o'clock, P.S.T., in a new series with Jacques Renard's Orchestra—and believe it or not, Ted Husing is their stooge.

School-leaving age in Scotland may be increased to sixteen.

The glacier at Jacobshavn, Greenland, is advancing sixty-two feet a day.

More than 5,000 air liners have landed at Croydon, London's airport, this year.

KENT'S
RCA Victor
Globe Trotter
RADIO
$69.00

Model T-51
YOUR OLD RADIO AS FIRST PAYMENT
KENT'S
641 Yates St. Phone E 6013

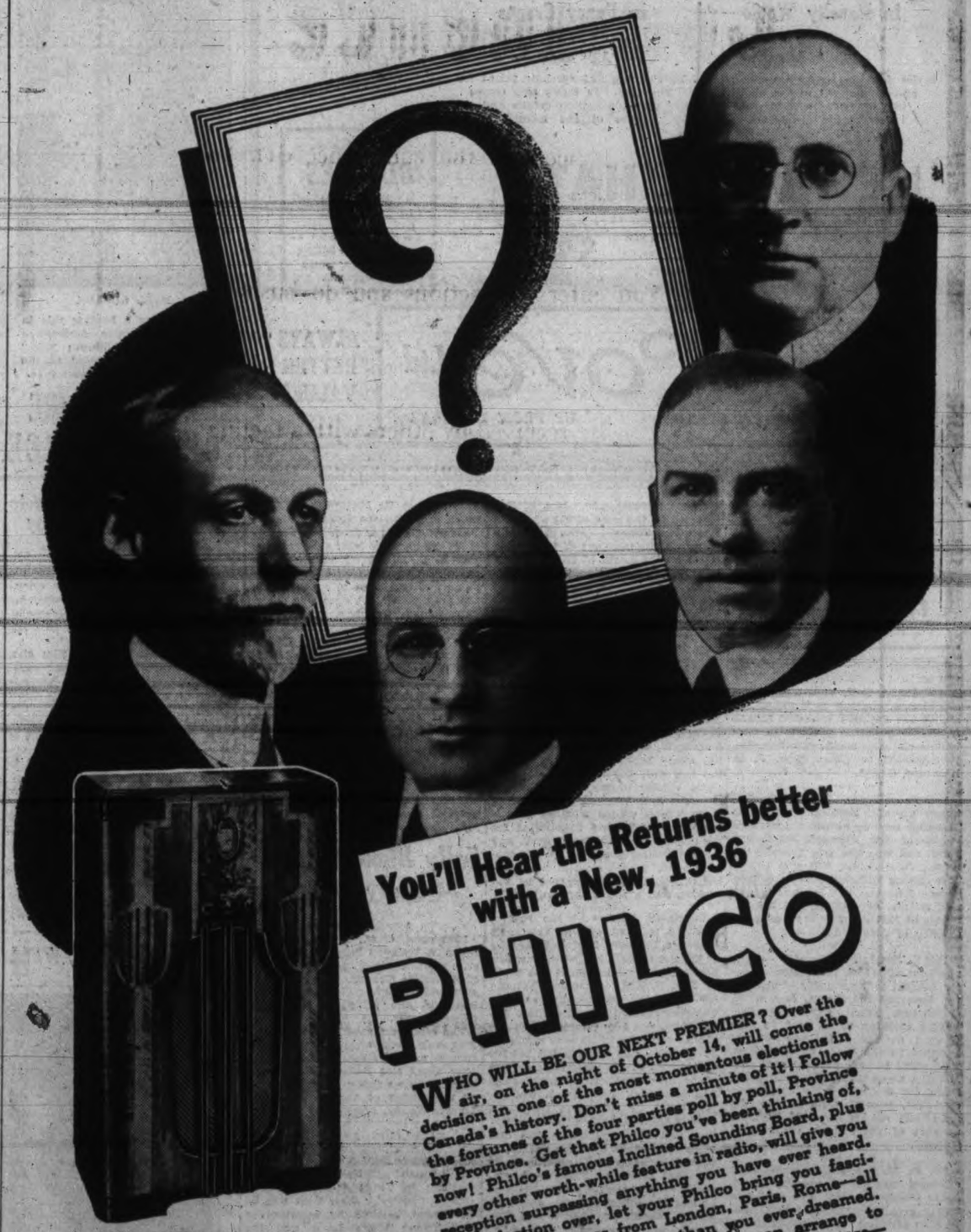

You'll Hear the Returns better with a New, 1936
PHILCO

WHO WILL BE OUR NEXT PREMIER? Over the air, on the night of October 14, will come the decision in one of the most momentous elections in Canada's history. Don't miss a minute of it! Follow the fortunes of the four parties poll by poll, Province by Province. Get that Philco you've been thinking of, now! Philco's famous Inclined Sounding Board, plus every other worth-while feature in radio, will give you reception surpassing anything you have ever heard. And, election over, let your Philco bring you fascinating programmes from London, Paris, Rome—all the World, more perfectly than you ever dreamed. See your Philco dealer today. He can arrange to install a new, 1936 Philco in your home at once—tonight, if you wish.

Radio Worth Hearing is Worth Hearing Well

WHOLESALE DISTRIBUTORS
RADIO SALES SERVICE LIMITED
VANCOUVER and VICTORIA

Philco 3116X, $260.00
With Philco All-wave Aerial, $266.00

Select from 16 Spectacular New 1936 Philcos
$45.50 to $260

The Perfect Little Radio-PHILCO 359C
Amazing value is offered in this wonderfully attractive compact model in two-toned mahogany. Tone and performance you'd never expect at this price. Brings in all Standard Broadcasts and many police and amateur stations. $45.50

England's Lovely Lakeland; Wordsworth And Windermere

By JAMES K. NESBITT

LAKES ARE often referred to as gems in a natural setting. The lakes of England, located in Westmorland and Cumberland are probably more like gems in a natural setting than the lakes of any other country in the world, with the possible exception of the lakes of Japan. The lakes of Canada are too big to be referred to in this way. But the lakes of England, excluding Windermere, are small enough to be taken in with one eye. It is possible to get up on one of the many lovely hills and see an entire lake, sometimes two, spreading below—exactly like a gem in a natural setting.

To visit England and miss the famed Lake District of the north is unfortunate, although of course the visitor cannot possibly see everything. But in this district is a combination of miniature rugged scenery, old-world villages, quiet beauty and it is steeped in history, for many of England's most beloved poets had their homes there. From the lakes they received their inspirations. Wordsworth is the leading poetic figure associated with the lakes but Southey, Coleridge and Ruskin also lived there and did much of their writing in that district. The three famous poets were great friends and often gathered at Dove Cottage, the early home of Wordsworth and his sister Dorothy. Dove Cottage is at Grasmere.

THE KIRKSTONE

All the lakes are so located that one can visit them quite comfortably in one day, with the exception of Hawes Water and Wast Water. Largest of the lakes is Windermere and smallest are Rydal Water and Brothers Water. Perhaps the wildest are Buttermere and Thirlmere. Roads, so narrow and winding sometimes driving is difficult, connect the lakes. The country is naturally hilly and boasts the highest peaks in England, although there are higher ones in Wales and in Scotland. The famous Pass of Kirkstone, often mentioned by Wordsworth, is a splendid modern highway and connects Winderemere and Ullswater.

The Lake District boasts some of the cleanest old-world villages in the whole of England. Canadians visiting England this summer decided that many of England's quaint villages were smelly, and the quainter the smellier, as a general rule. But the quaint old villages in the Lake District are all spotlessly clean. It looks as if the industrious housewives might scrub the front steps each morning. The houses in these villages jut out into the streets; sometimes a street runs under one of the upstairs rooms. The houses are all jumbled together and some of them are so ancient you would wonder how they ever manage to stand. Their tiny gardens are colorful and when you see a dear old lady, in a huge bonnet, standing on her porch and giving her flowers a drink from a huge watering can, the picture is complete.

A PENNY A PICTURE

Tourists delight in taking pictures of this lady's house. But it costs them a penny. For let the lady see a camera and she immediately says a picture is worth a penny for the foreign missions. Such a picture is worth much more than a penny and a talk with the old lady is a refreshing experience. She tells you she has a son in Canada and plans a visit there some day. The name of the village, by the way, where this house is located is Hawkeshead.

Just outside Hawkeshead lives Beatrix Potter, the writer of the well-known children's stories. Her "Tale of Mr. Jeremy Fisher" and "Tale of Mrs. Tiggy-Winkle" and many others are known to children in every English-speaking nation in the world. She is quite an old lady now and lives in a picturesque farm home on the outskirts of the village. She sketches the illustrations for her books, and many of the sketches have to do with scenery near her home.

The Langdale Pikes are two famous peaks in the Lake District. To feel you know the district thoroughly you have to climb at least one of them. They are not very high, as mountains go, but a climb to the top is a good day's work. And the view is worth a great deal. The farms spread far below, looking for all the world like a great patchwork quilt. Off to one side is the Irish Sea and the Isle of Man. To the north, hazy blue in the distance, are the hills of Scotland, for the Scottish border is only about fifty miles away.

A FARM HOUSE DINNER

The delights of a dinner in a centuries old farm house on a hill above lovely Ullwater are difficult to describe. A hike to one of the "tarns" afterwards is a fitting climax. A "tarn" in the dialect of the north is a mountain lake. Dungeon Ghyll Force is quite a famous waterfall at the foot of the Langdales and it was also immortalized in one of Wordsworth's poems.

Such attractive sounding names as there are in the Lake District. What could be more musical to the ears than Ambleside, for instance. In this tiny village, at the head of Windermere, is one of the showplaces of England's north. It is an ancient stone house of two rooms, built on an archway over a tiny creek. Streets converge in front of it and it has two doors, one onto each roadway. So valuable is this house considered that it is now the property of the National Trust and is being kept in good condition. Otherwise it most certainly would fall down.

AMAZING STONE FENCES

In Lakeland one cannot help but notice the stone fences that divide the various small farms. Some of these fences are pretty ancient, but they have stood up to wind and rain all these years. Such building was an art in the old days and it is an art that is rapidly being lost. The stones for the fences were piled one on top of the other. Sometimes they run right up the side of a steep hill and over the top. They look as if they could be pushed over. But just try it! They are as steady as the rock of Gibraltar. Such stone work is peculiar to Lakeland. Many of the old farmhouses are built in the same manner, as are a goodly number of chimneys. Such work is amazing and think of the time it must have taken to build these fences.

Who hasn't heard that jolly hunting song, "D'ye Ken John Peel," and thrilled to its rousing air. But how many people know the place in which John Peel lived. It was Troutbeck in Cumberland. Not Troutbeck in Westmorland, although the two Troutbecks are only a few miles apart and the names are rather confusing. Exactly who is John Peel is not clearly known. Bus drivers and guides tell you, "Oh, he was just a country squire."

There are Stickle Tarn, Great Gable, Coniston Old Man, Scafall, Helvellyn, Orrest Head, Crummockwater, Skiddaw, just to mention a few other names in Lakeland that sound so attractive. The hills about the lakes are quite bare and a light green in color. They are not deeply wooded, and dark green, as are the hills of British Columbia. Sometimes in the winter it snows, and then those hills must be picture like.

WORDSWORTH'S HOME

To see Dove Cottage, the home of Wordsworth in his most productive years is to become a devoted student of his works. The cottage is quite unspoiled and is now the property of the National Trust, that great English organization which is saving for posterity so much that is loveliest in the country. There are only three or four rooms in Dove Cottage and they show that the poet and his sister were not well off when there. The kitchen is a cold-looking, rather dark room. There are only few windows, for the house was built in the days of the window tax.

Many relics are in the cottage and the prize piece must be the lovely miniature of Wordsworth and his wife, taken in their later years at Rydal Mount, the pretentious home not far from Dove Cottage where the poet died.

In Grasmere churchyard are the graves of the Wordsworths. There are many of them and the last grandson was buried there this summer. The poet's grave has no inscription, only the name and the dates of birth and death.

Lake Windermere has its "royal" yacht club and as hardy a bunch of yachtsmen, and yatchswomen too, as any yacht club in the world. Nothing in the way of inclement weather, it seems will cause a scheduled race to be postponed. The rain may come down in sheets and the wind blow almost a howling gale and yet the race goes on and the sailors love it.

Even the spectactors, drenched to the skin, love to watch. But tea afterwards, in front of a roaring fire, in a room lovely with silver and heirlooms, makes up for even the wildest day.

The Lake District is famous for its sunsets, and quite justly so. To view the sunset from the top of one of the hills, covered with heather, is indeed a joy. Such colors as the sinking sun can paint on the sky and reflect in the smooth waters of Wincemere! Away in the distance the lights of Morecame Bay twinkle and there seems stillness and peace over the world. There is not a sound. It is sunset time at Windermere.

Confidence

¶ There are two kinds of confidence—Self-confidence and the confidence others have in you. A good credit standing inspires BOTH.

¶ You enter transactions and do business with a self-reliance born of the knowledge that your credit slate is clean.

¶ You are received by others with a feeling of assurance that you keep your trust.

¶ Two stepping-stones on the path of real achievement.

¶ The Retail Credit Bureau records actual retail credit experience—thereby assisting all those who treat their "credit as a sacred trust."

To-morrow Is the 10th

Use Your Credit Freely---and Pay All Bills by the Tenth or Promptly as Agreed

SPONSORED BY

Credit Granters' Association of Victoria

MEMBER
CREDIT GRANTERS ASSOCIATION OF VICTORIA
TREAT YOUR CREDIT AS A SACRED TRUST

Lauds Bennett Trade Policy

D. B. Plunkett and Conservatives Praise Ottawa Agreements

Mentioning the large increase in lumber shipments to the United Kingdom and Australia to prove the worth of the Ottawa agreements, D. B. Plunkett, Conservative candidate in the Victoria riding, in addressing a public meeting at Quadra Street School yesterday evening said that if these agreements produced results they must have been good. Thomas eHaslip occupied the chair and Mr. Plunkett was supported on the platform by F. A. Willis, secretary of the Victoria Conservative Association, and Robert A. Wootton.

Mr. Plunkett said the lumber industry was one of the most vital and important in the province.

'No other business comes near it," he stated. "Yet Mr. Mackenzie King has made determined attacks on the empire agreements. Are we going to have these empire agreements toyed with? In every line of endeavor in this Dominion they are of value. There is not any line of produce that has not had an advantage from them"

HELPED POOR MAN

The speaker contradicted the popular opinion of Mr. Bennett that he was only helpful to big business, saying, "he has brought in social services and has made it easier for the poor man. He has taxed the larger incomes and the banks." Mr. Plunkett referred to the Central Bank and said, "the day we have a government-owned bank it will be an unfortunate one for all of us as citizens."

Section 98 of the Criminal Code was defended by Mr. Plunkett, who said, if law and order were to be maintained it was necessary to have such a code.

"The first duty of Mr. Bennett was to serve the treasury of Canada," Mr. Plunkett stated. "He nursed it along and to-day it is safe. It is by the aid of the Dominion Government that the provinces are going to get over their financial difficulties. Mr. Bennett has saved our finances and our financial integrity. Where can you get a man of more experience? And he has paid for it with his health."

Of the Liberal party Mr. Plunkett said: "There are going to be some of those Liberals forgotten next Monday. But at least if the Liberals are returned they will have had some experience at administration and to them may be entrusted the finances of the country." Mr. Plunkett made that statement in referring to the other parties in the field, stating they had had no experience in running a government. He added he would like to see some of the C.C.F. schemes carried out.

KING IS BLAMED

Mr. Wootton blamed Mackenzie King for the shrinkage in Canada's foreign trade.

"It was done by Mr. King when he would not provoke the United States," Mr. Wootton said. "Not until Mr. Bennett was in power was there a real effort to secure empire markets for Canadian products." The speaker praised the Ottawa agreements.

He said Stanley Baldwin had praised Mackenzie King because he had to say something pleasant and because he realized with Mr. King he could make a good contract for England. He then read what Mr. Baldwin had said in praise of Mr. Bennett.

"The people of Canada are prouder of Mr. Bennett than of Mr. King because Mr. Bennett is standing out for them," Mr. Wootton said. "He was elected, not to do business for the United States, or Great Britain, perhaps, but for Canada. It's no idle boast that Bennett is the man of action."

SINCERITY OF CANDIDATE

Mr. Willis said he had been impressed by the sincerity of Mr. Plunkett. "He is not a man who will be bludgeoned or kidded, but stands firm by his opinion," the speaker declared.

He spoke of the Reconstruction party and said "our old freind Harry Stevens is tired of playing second fiddle. He wants to play the first violin." He said there were only two possibilities in the election, the Conservatives and the Liberals. No one else, he said, had enough candidates in the field to form a government.

"Bennett has shown you what it is possible to do under the most adverse and trying conditions," Mr. Willis said. Of Mr. King he quoted from St. Paul: 'Much learning doth make me mad."

Hudson's Bay Company.

INCORPORATED 2?? MAY 1670.

HBC Groceteria

THURSDAY — BARGAIN DAY AT "THE BAY"

READ THIS AD CAREFULLY—YOU CAN'T AFFORD TO MISS THESE SPECIALS

ANY GROCETERIA ORDER DELIVERED FOR 10c

Cow Brand Baking Soda, per pkt. ..... 11¢
Magic Baking Powder—
16-oz. tin ..... 28¢ 2½-lb. tin ..... 65¢
Dates, Moist Sair, per lb. ..... 7¢
Icing Sugar, per lb. ..... 8¢

CANDY SPECIALS.
Lowney's Peppermint Patties, pkt. ..... 25¢
English Licorice Allsorts, special, lb. ..... 19¢

KING APPLES, 40-lb. box ..... 79¢
WHITE CELERY, each ..... 8¢
FIRM HEAD LETTUCE, each ..... 4¢
DRY COOKING ONIONS, 5 lbs. ..... 10¢

50 ONLY!
ENGLISH TOFFEE, family assorted fancy 1-lb. tins. Regular 60c. Clearing 19c

Toilet Rolls, 3 for ..... 10¢
Spratt's Bird Seed, per pkt. ..... 18¢
Spratt's Dog Biscuits and Spratt's Puppy Biscuits, 2½-lb. bag ..... 25¢
Melograin Oats and Health Meal, per pkt. ..... 10¢
Sal Soda, 2 pkts. ..... 19¢
P. & G. Soap, 3 cakes ..... 10¢
White Gloss Laundry Starch, per pkt. ..... 10¢

FETHER-LITE PASTRY FLOUR, extra good, 7-lb. bag, special 23c

POTATOES, good cooking quality, 100-lb. sack $1.00
Buy These To-morrow. Limit 2 sacks to customer

FLOUR—It Will Pay You to Buy Now As Prices Are Rapidly Advancing
★ SPECIAL TO-DAY—Robin Hood or Purity Flour
24-lb. sack ..... 83c 49-lb. sack 1.63

TEA—We Would Strongly Advise You to Lay in a Supply of Tea Immediately
OUR SPECIAL ECONOMY BLEND
a fine quality full-flavored Tea. You couldn't find a better value. Per lb. ..... 35¢
COFFEE—Pure, freshly ground. Special, lb. 19¢

SUNKIST ORANGES, sweet and ripe ..... 25 for 25c
SUNKIST GRAPEFRUIT, full of juice ..... 3 for 10c

Remember the Demonstration of Aylmer Quality Foods!
AYLMER STRAWBERRY JAM, 4-lb. tin 49c
AYLMER GOLDEN BANTAM CORN, 2s, per tin 11c

LIBBY'S TOMATO JUICE — Gentle Press. It's Better—
Picnic size, per tin ..... 5c | No. 1 tins .. 3 for 25c

PROVISION SPECIALS
BACON, Smoked, Sliced, per lb. ..... 24¢
CHEESE, Chateau, 1s, pkt. ..... 25¢
PEANUT BUTTER, fancy tumblers, each ..... 17¢
BAKEASY SHORTENING, pkt. ..... 15¢

HBC MEATS

BARGAIN DAY IN CASH AND CARRY MEAT DEPARTMENT
MORNING SPECIALS

Per lb. 15c

TOP ROUND ROAST BEEF
ROUND STEAK
RUMP ROAST BEEF
PRIME RIB ROAST BEEF
ROLLED RIB ROAST BEEF
SIRLOIN TIP ROAST

SERVICE

FISH
Fresh Red Salmon, lb. ..... 15¢
Fresh Cod, per lb. ..... 10¢
Fresh Cod Fillets, lb. ..... 13¢
Smoked Cod, lb. ..... 20¢

MEATS
Loin Pork Chops, lb. ..... 28¢
Sirloin Roast, lb. ..... 24¢
T-bone and Sirloin Steak, lb. ..... 24¢
Veal Cutlets, lb. ..... 23¢

Toronto Military Mission to England

Canadian Press

Toronto, Oct. 9.—Celebrating the seventy-fifth anniversary of the organization of the Queen's Own Rifles of Canada, a detachment of the regiment will leave here to-morrow for England. The Canadians will be guests for two weeks of the Royal East Kent Regiment, "the Buffs," with which the Canadian unit is allied.

TABLE TENNIS

In a thrilling struggle, the Glenshiel Hotel, last year's league leaders, defeated the Redwing aggregation of celluloid stars 8 to 7 on their own table in the feature match of yesterday's first division games in the Table Tennis League.

Featuring the downfall of Brown-Cave, city champion and undefeated in last year's league games, every member of the hotel four played brilliant ping pong to vanquish their highly-touted opponents.

Lionel Cox was the hero of the hour when he smashed home a 22 to 20 victory over Brown-Cave for the first real reverse the city champion has ever suffered. The other members of the Glenshiel team held up their ends well.

For the Redwings Tully was best with four victories, and Brown-Cave took three games. The rest of the team failed to connect.

The players and games won follow:

Glenshiel Hotel—Lionel Cox, 3; Eric Cox, 2; McIntyre, 2; Grey, 2.

Redwings—Browne-Cave, 3; Tully, 4; Greenwood, 0; Mabee, 0.

* * *

The power of the press was upheld when the newly formed Victoria Daily Times team smeared the Melrose squad 10 to 6 on their own table.

Henry Jarvis was in great shape, and laid cold his four opponents with his pneumatic bat. Stursberg won three, while Rigby and Ten Fox came through with victories in their first appearance in league company.

For the paint men McGregor's cuts and slices were most profitable.

The players and games won follow:

Times—Stursberg, 3; Jarvis, 4; Rigby, 2; Fox, 1.

Melrose—Chattel, 2; McGregor, 3; Creed, 0; Butcher, 1.

* * *

With Ericson winning a brilliant victory, the Royal Arcanum No. 1 team squeezed out a 9 to 7 victory over the Vancouver Island Coach Lines on the green table at the depot.

Doug Parks scored a shut out, while Cormble collected three scalps.

The players and games won follow:

Royal Arcanum—Parks, 4; Crombie, 3; Campbell, 1; Ericson 1.

Coach Lines—Kay, 2; Sewell, 1; Devine, 2; Hearst, 2.

* * *

Queergnts queered the young Chinese Students' team 12 to 4 on their own table.

McConnell, barber and Philips were best for the winners, while Hi Lowe won three out of his team's four games.

The players and games won follow:

Queergnts—A. McConnell, 4; Barber, 3; Philips, 3; McConnell, 2.

Chinese Students—J. Lowe, 0; George Lowe, 1; H. Quon, 0; Hi Lowe, 3.

STORIES IN STAMPS

By I. S. Klein

DISCOVERER OF BRAZIL

CHRISTOPHER COLUMBUS had brought Vicente Yanez Pinzon, with his brother Martin Alonzo, on his first voyage to America, and that gave Vicente, son of a wealthy and influential Spaniard, the zeal to try further explorations on his own. His determinations resulted in a voyage in 1500 that brought him, the first European, to the coast of Brazil.

Cruising about, after his discovery, Vicente noticed a difference in the color of the sea. He sampled the water, found it to be fresh, and followed the stream upward to the mouth from which it flowed. He named the river Mar Dulce, or Fresh-water Sea. To-day it is the Amazon.

Pinzon did not venture inland, but he attacked some natives on the coast and took thirty-six prisoners. That raid, it is believed, led to the lasting bitterness and hostility of the Indians that brought about the death of many a later explorer.

The stamp shown here pictures Vicente Pinzon in one of a series issued 1930.

(Copyright, 1935, NEA Service, Inc.)

MAIL ORDERS

For Efficient Service send your MAIL ORDERS to "The Bay." Competent trained "shoppers" will give your order that same, careful attention that you yourself would, if shopping over the counters.

Hudson's Bay Company.

INCORPORATED 2ND MAY 1670.

JOIN "THE BAY" LIBRARY

If you want to get away from the cares of the world . . . to slip into the world of romance, travel, science, etc., read a good book. And we suggest you get it at "The Bay" Library—only 2¢ per day.

LET IT RAIN! . . . HERE'S YOUR RAINCOAT!

THREE FEATURE VALUES IN "GOLDMARK" HOSIERY

HEAVY SERVICE WEIGHT
A Hose that will give excellent wear. Very durable . . . well reinforced. All sizes in new shades **89c**

LIGHT SERVICE WEIGHT
This weight is very popular, specially with the younger ones. Ideal for school and business wear. All sizes and new shades **69c**

FINE-GAUGE FASHION-FIT CREPE HOSE
Sheer, Dull Hose . . . and as you can see, most reasonable in price! Popular colors, and in sizes 9 to 10½ **59c**

—Street Floor at "The Bay"

GIRLS' KNITTED DRESSES

Knit-to-fit, Two-piece Dresses consisting of skirt and pullover sweater. Round necks . . . Roman stripe trimming on sleeve and body of sweater. Red, brown and navy. Sizes 8 to 14 years **2.95**

Get Ready for the Dance With

ACCESSORIES That Are Different

EVENING BAGS
Pearl, brocaded silk, moire and glittering sequin Bags ..... 1.00 to 3.50

SEQUINS
Collars, capes, jacquettes fo a rich sparkling touch. Black, gold, silver. Priced from ..... 1.50 to 10.00

JEWELRY
—is most important. Rhinestone and the Renaissance gold metal pieces ..... 98c to 8.50

—Street Floor at "The Bay"

DAINTY NEW "ECLIPSE" PARTY FROCKS

Young ladies from 8 to 14 years are just as fond of pretty Party Frocks as are older sisters. And these, we feel sure, will please! Hand smocked at neck, waist and cuffs . . . some have Peter Pan collars. Yellow, pink, salmon,, Nile, rose and blue. Sizes 8 to 14x.
Each ..... 3.95 to 7.95

"ECLIPSE" WOOL DRESSES
Hand smocked at neck and waistline. Lovely soft shades of green, brown, blue; also scarlet. These will be warm and attractive for the coming season. Sizes 8 to 14 ..... **5.95**

KIDDIES' IMPORTED WOOL SETS
Three pieces—sweater, beret or toque and leggings. Brushed wool or knitted types. Hand embroidered in pretty floral designs. Ripple green, fawn, blue, etc. Sizes 2 to 6 years ..... 2.95 and 3.95
Also Infant Suits with feet, $1.95 and $2.95

Men's Paramatta Trench Coats

LADIES' . . . TRENCH COATS

Ideal Coats to walk out into any kind of storm! Snappy, youthful styles . . . double-texture trench cloth in sand shade only. Raglan sleeves, belted all around, and with slit pockets. Sizes 34 to 40 ..... **10.95**

SWAVEL SUEDINE RAINPROOF COATS 7.95

Raglan sleeve, belted models with two-way collar and roomy pockets. Brown and blue. A new shipment in styles for misses and women, sizes 14 to 40.

—Second Floor at "The Bay"

RAINCAPES
—are ever so handy on doubtful days, as you can fold them into a very small parcel to carry along with you. White. Only **$1**

SIZES 34 TO 40 **4.95**

Showerproof Trench Coats in fawn shade. Fully belted . . . epaulets on shoulder and storm-strap on sleeve. Men, these are smart in appearance . . . and a good buy!

MEN'S RAINCOATS
A suitable Coat for the man who needs a warm, heavy Coat, yet who does not feel in a position to buy a Winter Coat. Heavy paramatta in a grey tweed pattern . . . full belted, and buttons close to neck. Showerproof. All sizes **6.95**

MEN'S ENGLISH TRENCH COATS
Imported gabardine, cut in regulation style with a heavy quality oilskin interlining, which makes it windproof and showerproof. Light or dark shades of fawn. Sizes 32 to 46 ..... **9.95**

MEN'S ENGLISH Gabardine Coats
A medium-weight gabardine, showerproof. Full lined with check lining . . . single breasted . . . all-around belt. Light and dark tan and navy shades. Sizes 34 to 46. Each **9.95**

ENGLISH TRENCH COATS

Very dressy Coats suitable for fall wear. Made from a fine quality Egyptian cotton and lined with a rubber or oilskin lining . . . bone or leather buttons. Full regulation trench coat style in light or medium fawn. Sizes 34 to 46 ..... **14.95**

LADIES! HOW QUICKLY CAN YOU KNIT?

"THE BAY" ANNOUNCES A KNITTING CONTEST THURSDAY, OCTOBER 17 AT 3 O'CLOCK

Ladies, we invite you to compete in this interesting contest . . . it will be held in the Victorian Restaurant at 3 p.m. and tea will be served to all contestants. Here are the rules:

1. Each contestant to supply one pair of No. 10-gauge needles.
2. The wool to be knitted will be Hudson's Bay Fingering—and an equal amount will be supplied to each contestant.
3. Plain garter stitch only will be used.
4. Judgment will be based on speed and neatness.
5. Judge's decision will be final.
6. No employee (or member of an employee's family) may enter this contest.

Get Your Entry Blanks at the Art Needlecraft Department Before 6 p.m., October 15.

PRIZES

First	$15
Second	$10
Third	$5

In Merchandise Certificates

Fill in Your Entry Blank Now

NEW KNITTING INSTRUCTRESS!
MISS McLEAN, our new Knitting Instructress, will be in the Art Needlework Department every day, all day long. She will give you expert advice on your knitting problems.
—Second Floor at "The Bay"

MEN'S FORSYTH AND ARROW SHIRTS $1.55

- Fine weave broadcloths.
- Collar attached and separate collar styles.
- 2 for $3
- Sizes 14 to 17½.

We were very fortunate to procure a shipment of discontinued patterns in Men's Negligee Shirts, from Canada's famous manufacturer of Shirts. First quality, firm-woven broadcloths in smart patterns . . . a wide selection from which you may choose. All sizes. Get your needed Shirt supply Thursday, men, and save!

600 MEN'S SILK TIES
Simply wonderful is our selection these Wide-end Silk Neckties. Colors to match every shirt and suit. Neat stripes, and, if you are Scottish inclined, gay tartans **50c**

ENGLISH PRINTED JASPE BEDSPREADS
Double-bed size—80x96 inches. Practical Spreads for general use as they they are color-fast, hard wearing and cost but very little **1.29**

36-INCH WOOL DRESS FABRICS
In the new rough and diagonal weaves with contrasting flecks. Choose from browns, copen, green and navy. Yard **1.00**

54-INCH VELOUR COATINGS
Pure Wool Coating with that lovely soft finish that everyone admires. Shown in pastels, medium and dark shades. Yard **1.95**

ENGLISH STRIPED FLANNELETTE
30 inches wide. A good firm weave, ensuring long wear. Range of stripes for gowns and pyjamas. Yard **20c**

DOWN COMFORTERS Full-bed size and well filled. Choose from a selection of colors. Covered with good quality sateen **6.95**

—Street Floor at "The Bay"

Cream Rib Combinations 1.25
Firm weave rib-knit serviceable Combinations, fine combed yarn. Short sleeves; ankle-length style. Weight for right now. Sizes 36 to 44.

Men! Check This for Remarkable Value

Holeproof Fancy Cashmere Socks

Regular 75c and $1.00

A special purchase of 600 pairs at this saving. Discontinued patterns, but all FIRST quality and in a grand selection of patterns. Sizes 10 to 11½. A bargain such as this calls for early shopping. Pair **49c**

—Men's Furnishings, Street Floor at "The Bay"

Regular 25c and 35c Tumblers

Three days' special selling! A wide range of patterns in gold-band, silver-band, colored-band and decorated Tumblers. Rich, clear or frosted glass of excellent quality. Medium, large and extra large sizes ..... **15c** **6 for 85c**

SCOOP!

Dinnerware

High-grade English Dinner Sets in new patterns. Specially priced for immediate selling.

67-PIECE DINNER SETS
Complete Service for 8 Persons

Sets that would regularly sell for $15.00 and $17.50! Choice of three pleasing patterns, from well-known famous makers.

8 dinner plates, 8 luncheon plates, 8 dessert plates, 8 soups, 8 fruits, 8 cups and saucers, 2 covered dishes, 1 meat platter, 1 gravy boat and stand, 1 baker, 1 sugar and 1 cream. **12.95**

—Third Floor at "The Bay"

H B C SERVICE GROCERY

PHONE SERVICE OPENS DAILY AT 8 A.M.—PLEASE ORDER EARLY

Full Selection of Fresh Fruits and Vegetables at All Times

Grapefruit, thin skinned, 6 for 25¢
Bananas, per lb., 11¢; 3 lbs., 29¢
Red Tokay Grapes, 2 lbs. for 23¢

OKANAGAN CONCORD GRAPES, 7-lb. baskets .. 57c

Large White Celery, each .... 10¢
Cooking Onions, 8 lbs. ..... 19¢
White Cauliflower, each ..... 10¢

SUNKIST ORANGES, thin skinned, juicy, doz. 39c
2 doz. 75¢

Local Netted Gem Potatoes, per sack $1.49
Crisp Head Lettuce, each ..... 5¢
Cucumbers, 2 for ..... 15¢
Hothouse Tomatoes, 2 lbs. for 15¢

A GOOD ASSORTMENT OF FINE HEALTHY BULBS
TULIPS—Mixed, per doz. ..... 20¢ Per hundred ... $1.45
Named Varieties, per doz., 28¢, 2 doz., 55¢ Per hundred, $2.10
DAFFODILS—Sir Watkins, big yellow Trumpet, per doz. ..... 35¢
Per hundred $2.55
Obiervus, earliest blooming, per doz. .. 25¢ Per hundred, $1.85
White Narcissus, per doz. ..... 30¢ Per hundred, $2.15
CHINESE LILIES—Big healthy bulbs, each ..... 15¢

Clark's Potted Meats, 3 tins, 23¢
Crunchy Pickles, Sweet Mixed or Sweet Chow, No. 12 bottle . 20¢

Helmet Corned Beef, ½s, tin, 11¢
Heinz Spaghetti, medium tins, 2 for ..... 19¢

★ SPECIAL ROYAL CITY TOMATOES, Large 2½ size tins (limit 6 tins to a customer) 10c

Any Time Is Tea Time—Stock Up Now on Your Favorite Blend
H B C TEA, Flowery Broken Orange Pekoe—Quality and flavor unsurpassed. Regular 90c. Special, per lb. 79c
TURBAN BLEND TEA—Strong and flavory, per lb. 47c
3 lbs. $1.35

COLUMBIA APRICOTS, No. 2 squat tin ..... 15¢ 3 for 43¢
ROYAL CITY PEARS, No. 2 squat tin ..... 19¢ 3 for 55¢
JELLY POWDERS, assorted flavors, 6 pkts. ..... 25¢
OLD DUTCH CLEANSER, 3 tins for ..... 29¢

MOIR'S ASSORTED CHOCOLATES, Special price, per box 22c
Pick out your favorite variety—Burnt Almond, Assorted Chocolates, Chocolate Brazil, Caramels, Vanilla Operas, Bordeaux

EGGS, Grade A Pullet, per doz. ..... 32¢ 3 doz. 95¢
CHEESE, Canadian Prime, per lb. ..... 30¢
BUTTER—Fraser Valley, 1-lb. prints ..... 28¢ 3 lbs. 82¢
Seal of Quality, bulk, per lb. ..... 28¢ 3 lbs. 82¢

SPECIAL—8 TO 10 ONLY
BACK BACON—Smoked or Ayrshire, sliced, per lb. 30c

LUNCH TONGUE, sliced, per lb. ..... 40¢

Victoria Daily Times

SECOND SECTION — VICTORIA, B.C., WEDNESDAY, OCTOBER 9, 1935 — SECOND SECTION

Will Usher In Intercity League Football Here On Saturday

THE SPORTS MIRROR

THERE IS quite a controversy raging among English football clubs at the present time over the question of whether or not the English Cup final should be broadcast. The majority of the league clubs are naturally in favor of a ban, for it would help them financially, but there are quite a number of prominent officials, including W. Pickford, vice-president of the Football Association, who are opposed to the proposed ban.

* * *

The clubs' point of view is that people who are unfortunate not to obtain tickets for the final, would stay at home and listen to the broadcast sooner than go and see their local team play. This, of course, makes a big difference in gate receipts—a difference which some of the poorer clubs can ill afford.

* * *

Pickford seems to view the matter more in the light of the prestige of the game. "It is a national festival, like the Derby or the Oxford and Cambridge boat race," he said.

Others point out that the broadcast is a boon to invalids who are either in hospital or unable to leave their homes.

Two ruling bodies, the London Football Association, and the Hampshire Football Association, have discussed the matter, and both have decided to vote in favor of the final being broadcast.

* * *

Looked at from all angles, it is obvious that hardships are suffered all round. The F.A., it would seem, owes a duty to the clubs by banning the broadcast. On the success of the clubs depends also the success of the F.A. If clubs are unable to carry on owing to lack of funds, and there are many who are merely existing in these depressed times, there would be a danger of the league disbanding. Then there are those people who, year after year, unsuccessfully apply for tickets. Why should they be deprived of the consolation of listening? To the cry of the clubs who say the broadcast stops people going to see them play, one prominent F.A. official curtly replied: "How many directors go to see their own club play on that day? A glance round the guest and stand seats at Wembley on a Cup Final day would supply the answer."

Momentous matters connected with the rules of golf, and of interest to golfers all over the world, are to be discussed at St. Andrews at the forthcoming business meeting of the Royal and Ancient Club. The Rules of Golf Committee, to which any resolution of the club is a recommendation, is international in character, including representatives from France and the United States.

* * *

An interesting item on the agenda concerns one of the most important rules—that relating to a lost or unplayable ball; and Sir Ernley Blackwell has proposed an alteration which would have the effect of reverting to the original "lost ball-lost hole" rule in force many years ago.

The proposed alteration is designed to obviate the possibility, permitted by the present rule, of players gaining material benefits from bad shots. Until September, 1921, the lost or unplayable ball was dealt with in thirty-nine words, as follows:

"If a ball be 'lost', except in water, casual water, or out of bounds, the player's side shall lose the hole, unless it be afterwards discovered that the opponent's ball is also lost, when the hole shall be halved."

* * *

The rule at present in force extends to two paragraphs and a note. The first part permits a player, losing a ball or deeming it unplayable, to play another ball as nearly as possible at the spot from which the first ball was played.

The second part designed to save delay on the course, allows a player to play a provisional ball in cases where it is doubtful whether the first ball be lost or unplayable.

Many golfers, who learnt the game in days when one of the cardinal rules of golf was "the ball must be played wherever it lies," have regretted the alteration of the "lost ball" regulation. In some quarters, too, it is held that the "provisional ball" innovation is dangerous because, in certain circumstances, it allows a player actually to profit by an indifferent shot.

JUVENILE CAGERS

A meeting of the Juvenile Basketball League will be held to-morrow night in the Colonist board room, at 7.30 o'clock, when entries for the under eighteen and under sixteen divisions will close. All teams are asked to have delegates present.

Strong Victoria Club To Oppose New Westminster

Local Officials Name Well-balanced Eleven For Initial Engagement

KICK-OFF SET FOR 2.45 P.M.

Intercity League football will make its bow to Victoria fans on Saturday afternoon at the Athletic Park when the famous New Westminster Royals tackle Victoria United. Play will get under way at 2.45 o'clock with T. M. Robb as referee. With fine weather likely a real big crowd is certain.

The Royals are expected to bring over the same line-up that last Saturday played to a 3 to 3 draw with the Vancouver Rangers in the opening match on the mainland. The veteran Sanford will be in goal with Anderson and Luck as the backs. The half-back line will be Wheeler, McPherson and Gemmell. On the forward line will be Findler, Gray, Harvey, Turner and Watchorn. From this team it can be seen the Royals have added a number of new players this season and are out to make a strong bid for the intercity loop honors.

PICK VICTORIA TEAM

Officials of the Victoria and District League went into a huddle yesterday evening and after quite a session came up with the Victoria line-up for Saturday. If the players selected display the same form Saturday that has typified their performances in league matches the last two weeks, then Victoria will field a well-balanced club. None of the boys have struck midseason form yet by a long way, but they should be able to give the Royals all they want in the matter of competition.

In goal for Victoria will be Gordie Chalmers, quick-moving and courageous custodian of the Saanich Thistles. Last Saturday against Esquimalt in a league match, Chalmers turned in an outstanding performance and was just about the whole show in his club's surprise win.

The local fullbacks will be Sammy Eesler, Thistles, and Freddie Gibbons, Victoria City. These two performed as teammates last season with the Thistles and should prove a first-class combination. Both are good tacklers and heavy kickers. On the halfback line will be Roy Barnes, Victoria West, at centre; Eddie Gibson, City, at left, and Ronnie Williams, Thistles, at right. These boys are all fast and should keep the visiting forwards well in check.

The front line will see Gordie Bell, Victoria West, at outside right; Scotty Stewart, Esquimalt, inside right; Dick Miller, Esquimalt, centre forward; Noel Morgan, Victoria West, inside left, and George Payne, Victoria West, outside left.

The substitutes are Tommy Restall, Doug Laird, Ernie Lorandini and Johnny Campbell all of Victoria West. Jack Ewing, Thistles, will act as manager of the club.

Draw For Women's Tourney at Gorge

For the second round of the annual women's knockout foursomes for the Wenger Cup at the Gorge Vale Golf Club, to be played any day from Sunday, October 13, to Saturday, October 19, inclusive, the draw is as follows: Mrs. E. Deane Freeman and Miss Caddens vs. Mrs. H. P. Hodges and Miss Bentley.

Byes have been drawn by the winners of the matches between Miss Peggy Allen and Miss A. Field vs. Mrs. D. R. Hurdle and Miss Jean Torrance, and between Mrs. D. W. Morry and Miss C. L. Harris vs. Miss E. R. Walker and Mrs. A. T. Hunkin, which matches are being played on Saturday afternoon, October 12. Miss Newnham and Miss A. Talbot also drew a bye.

In the matches already played, Mrs. E. D. Freeman and Miss Caddens won from Mrs. H. H. Allen and Miss Esther Smith, and Mrs. H. P. Hodges and Miss Bentley won from Mrs. G. Silburn and Miss Blackburn.

WRESTLING

New Haven, Conn.—Irish Jack Donovan, 220, Boston, defeated Dick Raines, 225, Texas, two of three falls.

Newark, N.J.—Danno O'Mahoney, 220, Ireland, defeated Gino Garibaldi, 218, Italy, one fall.

Indianapolis — Bull Martin, 230, Boston, defeated Big Boy Davis, 239, Columbus, O., two of three falls.

Annual Session Of Shuttle Loop

The annual meeting of the Lower Vancouver Island Badminton League will be held at the Y.M.C.A. on Monday, October 14, at 8 o'clock. All clubs are asked to have delegates present. Officers will be elected and plans for the opening of the season's play discussed.

RECREATION CENTRE PLANS

Will Be Operated in Victoria Again This Winter; Announce Programme

The physical recreation scheme under the direction of the Department of Education which proved so popular last winter is to be operated again in the cities of B.C.

Ian Eisenhardt, provincial director, is now on a tour of the interior with a view to opening up centres at many new points.

The Victoria centre will begin operation at the end of this month. Arrangements are being made for a gymnasium in which to hold the indoor classes. The crystal pool will be available for swimming and life-saving classes.

Instructors appointed to work the city centres are Miss Pauline Rookes, Mrs. W. Horsefield for the women, and A. C. Batchelor for the men.

This year's programme follows:

WOMEN

Folk dancing; tap dancing; Swedish and Danish gymnastics, which will include conditioning exercises for matronly women; gymnastic and competitive games; tumbling and pyramids; swimming and diving.

A special feature will be a class for mixed folk dancing and Danish gymnastics.

MEN

Swimming, diving and life-saving; physical training exercises, Danish fundamental gymnastics, Swedish exercises, physical training games and basketball; tumbling and pyramids; soccer league, and mixed folk dancing.

Health lectures will be given by various city authorities at intervals during the season.

These classes are open to all people, sixteen years or over, employed or unemployed.

The full programme and times and places will be published later.

This Thursday, at Royal Athletic Park, the first football practice and a meeting to organize a league of four teams will begin at 2 o'clock.

New members are welcome as well as last season's members.

ICE PLANS INDEFINITE

Northwestern League Will Meet Again Saturday to Set Season Opening

Vancouver, Oct. 9. — Delegates to the Northwestern Hockey League's annual meeting adjourned yesterday evening without reaching a definite decision on the composition of the 1935-36 setup. They will meet again Saturday either in Seattle or Portland on instructions from President Gordon B. Leitch.

According to Guy Patrick, manager of the Vancouver club, present indications are that the league will be similar to that of last year, including Seattle, Portland, Vancouver, Calgary and Edmonton.

Applications for franchises have been received from Oakland and Los Angeles, but delegates from Portland, Seattle and Vancouver favor retention of the two prairie cities in the loop.

Stew Adams, former National Hockey League star, is expected to handle the Calgary team if the prairie clubs join the circuit again.

STRANGE AS IT SEEMS —By John Hix

Back and forth, time after time, year in and year out, between Damascus and Medina and Mecca, runs one of the strangest trains in the world. Outward bound from Damascus it carries the Mohammedan dead of the ancient city—bodies to be buried in Mecca and Medina. This train hauls more dead bodies than all other freight on its trip out of Damascus.

Every good Mohammedan believes that if he is buried in the sacred cities of Mecca or Medina, he will enjoy eternal salvation in the next world. Buying paradise forever at the cost of a railroad ticket seems cheap enough to them, hence the believers prepare against the future by arranging to have their bodies taken to one of the sacred cities for burial.

Mecca, the great Holy City of Islam, is the chief town of Hejaz, in Arabia. It was here in this trading centre centuries ago that Mohammed came with his vision of religion, and here that vision took shape. Mecca was the starting place for the crusade against non-believers that carried the word of Mohammed throughout the then known world.

Medina, likewise sacred to Mohammedanism, laya its claim to religious fame to the fact that it was there Mohammed took refuge on his emigration from Mecca, and there, it is said, is his tomb. Medina, a city of agriculture before Mohammed's time, became a holy sanctuary at his command.

To-morrow: Cross-eyed Beauties.

Basketball Teams To Start Season

Opening Games of Victoria and District League at High School Gym To-night; Pantorium and Unitys Clash in Opener at 7.30 o'Clock

Victoria and District Basketball League teams will usher in the 1935-36 season to-night at the High School gym with three games scheduled in as many divisions. There is a good entry in every section this season, and league officials are looking forward to some great competition before the new champions are crowned.

In the opening fixture at 7.30 o'clock Pantorium and Unitys, smart women's outfits, will resume their feud of last season. Both teams are reported to have lined up strong aggregations, and a good game should result.

The second game will bring together the Island Tug team, last year's Dealats, city and island intermediate A boys' champions, and Kingham-Gillespie.

The final fixture will see Lake Hill and West Road engage in the senior B men's division.

With eight teams playing for the honors in the intermediate A boys' division, officials of the Victoria and District Baseball League, at a meeting held yesterday evening, decided to stage a play-off series for the championship, with the first four clubs being given play-off berths. The first and third and the second and fourth place teams will meet in a two-game total points preliminary series, with the winners playing in a final series of the same nature.

OTHER GAMES

The schedule for Friday, October 11, follows:

Senior C—Doo Dads vs. Hudson's Bay.

Intermediate A Men — Aces vs. Regents.

Senior B Men—Hoyle-Brown vs. Tillicums.

The programme for Wednesday, October 18, follows:

Ladies' Section—Kresges vs. Burnetts.

Intermediate A Men—Chinese Students vs. Fernwood Merchants.

Senior B Men—Lake Hill vs. Hoyle-Brown.

Joe Dundee Puts Leo Bailey Down

Jacksonville, Fla., Oct. 9.—Joe Dundee, 160, Beaumont, Tex., yesterday evening knocked out Leo Bailey, also 160, West Point, Ga., in the third round of their scheduled ten-round main bout here.

Woods-Payne To Battle October 22

Seattle, Oct. 9.—Cecil Payne, hard-hitting Kentucky lightweight, and Henry Woods, Yakima, state lightweight champion, will meet in their third bout here October 22, Nate Druxman, promoter, said yesterday.

BOXING

Jacksonville, Fla.—Joe Dundee, 160, Beaumont, Tex., knocked out Leo Bailey, 160, West Point, Ga. (3).

Akron, O.—Paul Pirrone, Cleveland, knocked out Henry Firpo, Louisville, Ky. (3).

Jersey City, N.J.—Wildcat O'Connor, 140, Carbondale, Pa., outpointed Phil Rafferty, 145 (8).

Covington, Ky.—Luis Carpentero, 116, Cincinnati, outpointed Johnny Edwards, 117, Charleston, W. Va. (8).

New York—Petey Hayes, 127, New York, outpointed Jerry Mazza, 128, New York (6).

Cage Fixtures Are Scheduled

Sunday School Basketball League to Open Play Saturday Evening

Three cage fixtures are billed for Saturday evening at the Y.M.C.A., when quintettes in the Sunday School Basketball League will commence their 1935-36 season. This was the announcement made yesterday evening by league officials.

Junior, intermediate A and intermediate B will this season form the divisions of the league, with twelve teams competing for honors.

Chinese students and Y.M.C.A junior squads will meet in the opener at 7 o'clock, and will be followed by a fixture between Chinese Students and the New Method Laundry, intermediate B quintettes, St. Louis College and Silent Glows will meet in the final tussle of the evening.

The teams and their sections follow:

Junior—Commercials, Chinese Students, Y.M.C.A., Lake Hill and Fairfield.

Intermediate "B" Sunday School—Y.M.C.A., New Method Laundry and Chinese Students.

Intermediate "B" Open — Silent Glows, Hoyle-Brown, Oak Bay Merchants and St. Louis College.

Harry Sargison is president of the league and Lorne Ritchie is vice-president, Fred Harding is secretary-treasurer. Vivian Shoemaker is an executive member. All games will be played at the Y.M.C.A.

CUBS WILL MEET

The Victoria West Cubs will meet this evening at their usual meeting place at 7 o'clock. To-morrow afternoon the squad will play an exhibition game against Esquimalt Meat Market at Central Park at 4 o'clock. All players are asked to be at the meeting and also the game to-morrow.

Grimm Will Stand Pat On His Team

Manager of Chicago Cubs Declares Present Line-up Will Win National League Ball Pennant Again Next Year; Detroit Tigers Are Honored

Chicago, Oct. 9.—Charles Grimm is convinced his Cubs, as now constituted, can win the National Baseball League pennant next year and, with added experience, the world championship, too.

"I am satisfied to stand pat on the present lineup," Grimm said yesterday, "and intend to do it. I think the squad we now have is good for three or four years more, and I am going to string along with them. Of course, I would like to get another starting pitcher, but I will not weaken the club in other departments to make a trade to get one."

The Chicago manager, before boarding a train for his home in St. Louis, put his characteristic approval on his Cubs, even in world's series defeat.

"They are still al gentlemen, great big gentlemen so far as I am concerned," Grimm said. "They were nice gentlemen when they won, and they still are."

UNFINISHED BUSINESS

The only unfinished business of the world series is the mailing of the players' checks, and a verdict, if any, by Kenesaw Mountain Landis, commissioner of baseball, in the Cub-Moriarity squabble.

According to official figures, each Cub player will receive $4,554.58, including the radio money, while the victorious Tigers will get $6,574.08.

Grimm said that if any of his players are fined, he would pay the money out of his own pocket.

Detroit, Oct. 9.—The champion Detroit Tigers will play to larger houses at Navin Field next year, provided the hysterical enthusiasm of fandom does not wane.

President Frank J. Navin announced yesterday evening at a victory dinner for the players that $500,000 would be spent this winter to enlarge the park, and provide at least 10,000 more permanent seats. The present capacity of the park is 29,000.

The dinner was given by 800 business men who paid $5, and elbowed each other around at the banquet table, laid out in the form of a diamond, for the right to sit at Charley Gehringer's second base or field Jo-Jo White's position by the flag pole.

All of the Tiger players got to the love feast but Joe Sullivan, southpaw relief hurler, who was ill. Manager Mickey Cochrane introduced them all in turn, even to little Joe Boggan, the hat boy, who took his turn at the microphone to say, "I'm the luckiest and happiest boy in the world."

Just Another Cubs' Backer

Petrolia, Ont., Oct. 9.—Echo of the jubilant celebration of Detroit's victory in the world series was heard here when Archie McIntyre rode triumphantly through Petrolia's business section in a wheelbarrow pushed by Johnston Eady, clad in a bathing suit. Eady lost a bet to Johnston on the series.

JOCKEY GETS SUSPENSION

Herb Simmons Set Down Indefinitely at Tanforan; Chief Almgren Shows Speed

San Bruno, Calif., Oct. 9.—Indefinite suspension of Jockey Herbert Simmons for riding out a contending horse, Hawthorne, in the third race of the Tanforan racing programme here yesterday, was announced shortly after the event by presiding Judge George W. Schilling.

As a result of the incident, Lady Florise, being ridden by Simmons, was placed last, and Hawthorne declared the winner. Lady Florise, owned by John W. Marchbank, operator of Tanforan, was the favorite in the five and one-half furlong race for two-year-olds.

Schilling set down Simmons, Marchbank's first-string rider, for forcing Hawthorne to the outside during a stretch duel. The shuffing in the places resulted in Hawthorne paying $6.40, $4 and $3.80; the second-place Lithorome rewarding backers at $19.20 and $10.20, and the third-place Shasta Kup being worth $11.20.

FAST TIME

The feature race at one mile, was won by Chief Almgren, named for the San Diego, Calif., chief of police, and paid $15.80, $6.60 and $4. Chief Almgren came within a fifth of a second of the track record in stopping the clocks at 1.38 3-5. War Letter finished second and paid $5.40 and $3.60. Slapped was third, good for $3.60. The winner is owned by Armina Wise of Seattle and was ridden by Apprentice Charles Schultz.

Results follow:

First race—Six furlongs:
Gold Return (Sperry) ... $9.00 $ 4.20 $3.40
Norma S (Thornton) 11.20 6.40
Morfire (Thompson) 3.60
Time, 1.15. Also ran: Red Canoe, Lasada, Release, Dickey Boy, Hattie May, Shasta Banner, Miss Waco, Factotum.

Second race—One mile:
Allawil (Josephson) $19.40 $6.60 $5.20
Trevallion (Thompson) 4.40 3.40
Diggins (Barnett) 7.80
Also ran: Uncle Hide, Peace Leg, Black Rap, Deputation, Dr. Jillson, Booster Twist, Joe McCord.

Third race—Five and one-half furlongs:
Hennessy (Albrecht) .... $6.60 $ 4.00 $ 3.80
Lithorome (Thornton) 19.20 10.20
Shasta Kup (Schultz) 11.20
Time, 1.07. Also ran: Tynemouth, Lady Florise, Almalthea, Princess Ora, Silver Kief, Ytix, Young Conard.

(Note: Lady Florise won this race but was disqualified.)

Fourth race—Six furlongs:
Volbrace (Petrella) $26.40 $8.60 $4.00
Morale (McCormick) 4.00 3.00
Liolele (Brammer) 2.80
Time, 1.13. Also ran: Sir Satin, Coldwave, Garbo, Britlion, Rochester Day, Suitor, Woodvale Lad.

Fifth race—One mile:
Electric Gaff (Stalling) .. $9.60 $4.80 $3.60
Tumble In (Barnett) 8.20 4.60
Memphis Lass (Wilber) 3.40
Time, 1.40. Also ran: Marsala, Bliss-fold, Star Royal, Itsown, Miss Garnier.

Sixth race—One mile:
Chief Almgren (Schultz) .. $15.80 $6.60 $4.00
War Letter (Wilber) 5.40 3.60
Slapped (Sommers) 3.60
Time, 1.38 2-5. Also ran: Mr. Bunn, Distribute, Daily News.

Seventh race—Six furlongs:
Maylite (Brammer) $7.00 $4.60 $3.00
Mr. Spence (Wilbourn) 9.40 4.40
Junior Conard (Stalling) 3.20
Time, 1.13 3-5. Also ran: Squeezer, Beadwork, Toro Bang.

Eighth race—Mile and one-sixteenth:
May Roam (Schultz) .. $57.40 $22.60 $11.80
Swegen (Gray) 8.20 5.80
White Bread (Dubois) 7.60
Time, 1.47 4-5. Also ran: Nokuy, Real Certain, Dormido, Blimey, Brown Idyll.

Pirrone Scores Win By Knockout

Akron, O., Oct. 9.—Henry Firpo, New York heavyweight, was knocked out by Paul Pirrone, Cleveland, in the third round of their scheduled ten-round encounter yesterday evening. A hard right to the body near the heart, sent Firpo to the canvas.

COLWOOD GOLF

In the handicap championship at the Colwood Golf Club the first round matches have to be played on or before this Sunday.

ED PHILLIPS BOUT WINNER

British Light-heavyweight Champion Outpoints Eddie Wenstob at London

London, Oct. 9.—Eddie Phillips, British light-heavyweight boxing champion, outpointed Ed Wenstob, formerly of Edmonton, in a twelve-round bout at Wembley Stadium yesterday evening. The one-time Canadian cowboy forced the pace for nine rounds, but faded towards the end.

Wenstob landed many rights and lefts to the body in the early rounds. Phillips, whose longer reach was an asset, replied with a series of straight lefts. In the sixth he went into a clinch following a hard left and right to the body.

A short, hard punch on Wenstob's jaw dazed the Canadian momentarily in the tenth. Phillips promptly launched a terrific onslaught.

Wenstob stood his ground, but in the eleventh round his nose and mouth were bleeding and his left eye almost closed. Phillips scored freely with both hands.

A crowd of 10,000 saw the fight. Phillips weighed 191½ and Wenstob, 185.

THISTLES' WORKOUT

The Saanich Thistles soccer eleven will hold a workout this evening at the Athletic Park at 7 o'clock. All players are requested to turn out.

WESTS PRACTICE

A practice of the Victoria West first and second division football teams will be held in the clubrooms to-night at 8 o'clock. All players are asked to attend.

Edmonton Grads Retain Title With Second Straight Win

World Champions Defeat Chicago Stars 42 to 27

Gladys Fry Is Outstanding in Victory; Second String Players Do Well

WILL NOW MEET ST. LOUIS CLUB

Edmonton, Oct. 9.—Edmonton Grads, world champions of women's basketball, yesterday evening completed their successful defence of the Underwood Trophy by trouncing the Chicago Usherettes 42 to 27. The Grads had won the first of the best-two-of-three series Saturday evening 54 to 36.

Once again the smooth-passing game of the Grads prdominated and the visitors were unable to throw up a defence that could hold the champions out. Time and again, with clocklike regularity, the Grads' plays clicked to the basket and it meant another couple of points for the Edmonton girls.

Yesterday evening's game was played in bitter weather, and only about 1,000 fans were present.

Opening the battle, coach J. Peroy Page started his second string line-up—Noel Macdonald, Mabel Munton, Etta Dann, Helen Northup, Sophie Brown. They outscored the visitors 12 to 8 and were full value for the points rung up.

One of the highlights of the game was the all-round brilliant performance turned in by Gladys Fry, who is playing her last year with the Grads. She was the high scorer for the champions with eight points, and was, as usual, the most effective guard on the floor.

LEADS VISITORS

Madge Kline, peppery forward of the Chicagoans, was the high scorer of the game with ten points.

It was a close-checking, rousing engagement, in which good basketball was evident all down the line. Now the Grads, better fortified with reserve players than any time during the last two years, prepare to meet St. Louis "American Legion" in a three-out-of-five game series that opens here Thanksgiving Day, October 24.

Teams and line-ups:

Edmonton—Margaret MacBurney, 4; Babe Belander, 3; Noel MacDonald, 7; Doris Neale, 4; Gladys Fry, 8; Mabel Munton, 6; Etta Dann, 3; Helen Northup, 6; Sophie Brown, 1. Total 42.

Chicago—Madge Kline, 10; Ann Goldstein, 5; Violet Krubaeck, 6; Ruth McCracken, 2; Betty Riedl, 1; Lillian Roshan, 1; Julia Stluka, 1; Evelyn Krubaeck, Betty Newman. Total 27.

Uplands Women To Seek Two Trophies

Play for the Windsor Cup, a new trophy for women members of Uplands Golf Club with handicaps of twenty-seven to thirty-six, will begin on October 22. Three-quarters of handicap will be allowed, and one week's time for each round.

The first round for the Lansdowne Cup will be played on October 22. Miss Dorothy Fletcher was the winner last year, with Mrs. E. Jackson runner-up.

Herb Gardiner Aids Patrick

Former Major Hockey Star Assistant Trainer at Winnipeg Hockey School

Winnipeg, Oct. 9.—From a small boy on corner ice lots here, Herb Gardiner went forth to carve himself a prominent place in professional hockey ranks and yesterday returned to his former home town as assistant trainer in Lester Patrick's second hockey school.

Gardiner, formerly of Calgary Tigers in the old western pro hockey league and later with Montreal Canadiens of National Hockey League fame, has since 1927 managed Philadelphia Arrows in the Canadian-American professional circuit. Next year, Gardiner will be manager-coach of New York Rangers' new farm team which replaces the Arrows in Philadelphia, Patrick said. A name for the new team is yet to be decided.

At the second schooling session yesterday Patrick and Gardiner took the bull by the horns, driving home essential fundamentals in developing embryo major leaguers. Various exercises were given thirty-two students in attendance to help develop a repertoire of fundamental plays.

FOUR GROUPS

Heavy scrimmaging commenced today. Lester has divided his squads into four groups of eight players each for this work. In this play the ivory of Canadian amateur ranks will come under the searching eyes of the two mentors. Patrick stated that following scrimmages he would be able to say something about his charges.

After exhibition games next week, during which Gardiner will pit his mates against Lester's half of the school, select students may be placed under the wing of the former Winnipegger in the minor league circuit. Others may go to bolster the New York Rangers in the National Hockey League. Those thought to be in need of more amateur play will return to their respective Canadian teams to develop the finer points they learn from the Patrick hockey system.

W. & J. WILSON
MEN'S AND BOYS' CLOTHES
Jaeger Woolens — Burberry Coats
Established 1862
1217 Government Street Phone G 5013

TEN SQUADS IN CUE LOOP

Inter-service Billiard League to Open 1935-36 Season; Schedules Released

Interservice Billiard League cue squads will usher in their 1935-36 season next week with games in sections A, B and C. Good close competition is expected in all divisions. Last year's champions will defend their honors.

Ten clubs will play in the weekly fixtures, three in each of the A and C sections, and four in the B section. The play will carry on until early in April.

John Bowlt, secretary of the League, yesterday evening released the complete schedule, as follows:

A SECTION

October 14—Army and Navy vs. Veterans of France.
October 21—Veterans of France vs. Pro Patria.
October 28—Pro Patria vs. Army and Navy.
November 4—Army and Navy vs. Veterans of France.
November 11—Veterans of France vs. Pro Patria.
November 18—Pro Patria vs. Army and Navy.
November 25—Army and Navy vs. Veterans of France.
December 2—Veterans of France vs. Pro Patria.
December 9—Pro Patria vs. Army and Navy.
January 6—Army and Navy vs. Veterans of France.
January 13—Veterans of France vs. Pro Patria.
January 20—Pro Patria vs. Army and Navy.
January 27—Army and Navy vs. Veterans of France.
February 4—Veterans of France vs. Pro Patria.
February 11—Pro Patria vs. Army and Navy.
February 18—Army and Navy vs. Veterans of France.
February 25—Veterans of France vs. Pro Patria.
March 3—Pro Patria vs. Army and Navy.
March 10—Army and Navy vs. Veterans of France.
March 17—Veterans of France vs. Pro Patria.
March 24—Pro Patria vs. Army and Navy.
March 31—Army and Navy vs. Veterans of France.
April 7—Veterans of France vs. Pro Patria.

B SECTION

October 14—Pro Patria vs. Army and Navy; Veterans of France vs. Britannia Post.
October 21—Army and Navy vs. Veterans of France; Britannia Post vs Pro Patria.
October 28—Veterans of France vs. Army and Navy; Pro Patria vs. Britannia Post.
November 4—Army and Navy vs. Britannia Post; Veterans of France vs. Pro Patria.
November 11—Pro Patria vs. Veterans of France; Britannia Post vs. Army and Navy.
November 18—Army and Navy vs. Pro Patria; Britannia Post vs. Veterans of France.
November 25—Pro Patria vs. Army and Navy; Veterans of France vs. Britannia Post.
December 2—Army and Navy vs. Veterans of France; Britannia Post vs. Pro Patria.
December 9—Veterans of France vs. Army and Navy; Pro Patria vs. Britannia Post.
January 6—Army and Navy vs. Britannia Post; Veterans of France vs. Pro Patria.
January 13—Pro Patria vs. Veterans of France; Britannia Post vs. Army and Navy.
January 20—Army and Navy vs. Pro Patria; Britannia Post vs. Veterans of France.
January 27—Pro Patria vs. Army and Navy; Veterans of France vs. Britannia Post.
February 3—Army and Navy vs. Pro Patria; Britannia Post vs. Veterans of France.
February 10—Pro Patria vs. Army and Navy; Veterans of France vs. Britannia Post.
February 17—Army and Navy vs. Veterans of France; Britannia Post vs. Pro Patria.
February 24—Veterans of France vs. Army and Navy; Pro Patria vs. Britannia Post.
March 2—Army and Navy vs. Britannia Post; Veterans of France vs. Pro Patria.
March 9—Pro Patria vs. Veterans of France; Britannia Post vs. Army and Navy.
March 16—Army and Navy vs. Pro Patria; Britannia Post vs. Veterans of France.
March 23—Pro Patria vs. Army and Navy; Veterans of France vs. Britannia Post.
March 30—Army and Navy vs. Veterans of France; Britannia Post vs. Pro Patria.
April 9—Veterans of France vs. Army and Navy; Pro Patria vs. Britannia Post.

C SECTION

October 14—Britannia Post vs. Army and Navy.
October 21—Army and Navy vs. Pro Patria.
October 28—Pro Patria vs. Britannia Post.
November 4—Britannia Post vs. Army and Navy.
November 11—Army and Navy vs. Pro Patria.
November 18—Pro Patria vs. Britannia Post.
November 25—Britannia Post vs. Army and Navy.
December 2—Army and Navy vs. Pro Patria.
December 9—Pro Patria vs. Britannia Post.
January 6—Britannia Post vs. Army and Navy.
January 13—Army and Navy vs. Pro Patria.
January 20—Pro Patria vs. Britannia Post.
January 27—Britannia Post vs. Army and Navy.
February 4—Army and Navy vs. Pro Patria.
February 11—Pro Patria vs. Britannia Post.
February 18—Britannia Post vs. Army and Navy.
February 25—Army and Navy vs. Pro Patria.
March 3—Pro Patria vs. Britannia Post.
March 10—Britannia Post vs. Army and Navy.
March 17—Army and Navy vs. Pro Patria.
March 24—Pro Patria vs. Britannia Post.
March 31—Britannia Post vs. Army and Navy.
April 7—Army and Navy vs. Pro Patria.

SCORING THE WINNING RUN

Mickey Cochrane, manager and catcher of the Detroit Tigers, is seen crossing the plate in the ninth inning of the sixth world baseball series game in Detroit, bringing the game score to 4 to 3 and giving the American League champions four victories over the Chicago Cubs and the title.

Bowling Scores

OLYMPIC ALLEYS

SENIOR TENPIN LEAGUE

Poodle Dog Cafe—H. Paulding 665, J. Simpson 497, P. Stewart 535, A. Hawkins 572, A. Porter 582. Total 2,851.
Slinger's Victoria Wineries—A. Palk 665, H. Green 542, C. Savage 806, R. MacKenzie 596, J. Quinn 560. Total 2,869.
Slinger's Victoria Wineries won two.

McDonald's Consolidated—A. White 551, D. Kennedy 517, T. Bowden 567, F. Young 463, R. Wilson 534. Total 2,632.
Olympians—A. Howell 567, A. Riddell 487, Donaldson 407, J. MacLennan 616, L. Fox 557. Total 2,534.
Olympians won two.

TIMES FIVEPIN LEAGUE

Metalites—Edith Bradshaw 399, Warren 332, Minckler 505, Nute Jr. 505, Johnson 471. Total 2,212.
Deckhands—Mrs. Simpson 550, D. Carley 385, C. Macdonald 481, W. Mason 572, W. Metcalfe 534. Total 2,523.
Deckhands won three.

Keytappers—Mrs. Carley 327, J. Petrie 297, R. Lidstone 437, A. Cliff 616, S. Jenkins 749. Total 2,426.
Classifiers—Miss Forbes 275, D. Foster 594, V. Baines 562, J. Simpson 443, I. Donaldson 717. Total 2,592.
Classifiers won two.

Linoleers—F. Urquhart 339, J. Caddell 517, Mrs. Macdonald 300, C. Trevors 529, L. Colton 531. Total 2,216.
Columeens—E. Douglas 437, I. Strickland 481, Wilson 376, Corbett 466, Sallaway 601. Total 2,361.
Columeens won two.

Red Heads—Mrs. Red Metcalfe 406, Red Wells 365, Red Merriman 304, Red McArthur 416, Red Lawson 662. Total 2,153.
Circulators—R. Shields 345, T. Nute Sr. 560, E. Reif 431, G. Cliff 547, low score 392. Total 2,285.
Circulators won two.

C.Y.P.S. FIVEPIN LEAGUE

Little Wonders—Jack Cox 429, Don Kissinger 407, Theresa Doherty 348, Edith Webb 243. Total 1,427.
Tigers—Ed Bantly 521, Sheila O'Connell 479, Agnes Street 426, Fred Doherty 469. Total 1,892.
Tigers won three.

Flashes—John Reid 501, Doris Allen 237, E. Kissinger 259, James Grant 465, J. O'Connell 171. Total 1,623.
Red Devils—R. McKenzie 494, M. Grant 372, C. Collins 581, D. Mulcahy 316, low score 63. Total 1,713.
Red Devils won two.

Moguls—Collins 412, Greaves 400, Tulk 325, Scarborough 505. Total 1,642.
Shamrocks—John Grant 570, R. Holleyy 426, E. Doherty 570, J. Kissinger 103, H. Fogden 335. Total 2,004.
Shamrocks won three.

WOMEN'S COMMERCIAL FIVEPIN LEAGUE

Panterium—D. Hunter 368, R. White 282, J. Bournier 352, J. Henry 319, handicap 637. Total 1,958.
Crescents—I. M. Campbell 517, Kay MacKenzie 468, L. M. Johns 363, E. Philbrook 503, handicap 201. Total 2,052.
Crescents won two.

Scott & Peden Ltd.—M. Breckenridge 399, M. Horne 279, H. Peden 311, P. McLerman 230, E. Peden 339, handicap 948. Total 2,556.
Happy Rollers—M. Dunnett 429, I. Cook 707, P. Forrester 517, A. Chesworth 509, M. Shemilt 581, handicap 78. Total 2,821.
Happy Rollers own three.

Radiants—V. Nock 474, M. O'Neill 427, L. Nock 494, A. Mathews 478, D. White 435, handicap 238. Total 2,536.
Lucky 13—M. Armstrong 523, E. Macdougall 331, M. McMullen 466, K. White 451, L. Whyte 616, handicap 210. Total 3,597.
Lucky 13 won two.

ARCADE ALLEYS

COMMERCIAL TENPIN LEAGUE

Arcades—E. Mallek 417, G. Laird 380, P. Ray 481, J. MacDonald 284, H. Leason 359, A. Roberts 247. Total 2,138.
Mellor Bros.—J. Temple 536, J. Small 425, R. Craig 499, C. Eastwood 488, A. Tripp 475. Total 2,413.
Mellor Bros won two.

Civics—B. Marchant 487, F. Hughes 511, A. Nunn 446, H. Hill 399, D. Esaler 550. Total 2,403.
Good Eats Cafe—H. MacDonald 143, H. Hazzard 579, R. Heal 564, H. Taylor 248, D. R. MacDonald 300, W. Templeton 308, H. Jealouse 280. Total 2,443.
Good Eats Cafe won two.

Victoria Ice Co.—G. Alderson 457, S. Baker 502, J. Baker 488, H. McIntyre 392, G. Harris 405. Total 2,214.
Stage Depot—H. Woolston 494, F. Martin 473, B. Simmons 450, R. Elwood 516, low score 355. Total 2,288.
Stage Depot won three.

BILLIARDS

INTERSERVICE LEAGUE
B Section

Army and Navy		Pro Patria	
J. Railton	200	W. Campbell	92
P. Welch	200	T. Hodge	150
G. Butler	200	W. Talbot	140
H. Reed	175	J. Marr	200
Total	775	Total	402

Army and Navy won three games.

BRITISH GOLF PLAYERS WIN

Ryder Cup Team Turns in 9½ to 5½ Victory Over Chicago Pros

Chicago, Oct. 9.—The British Ryder Cup team outpointed a band of Chicago golf professionals yesterday, 9½ points to 5½ at Olympic Fields Country Club.

Alfred Perry, British open champion, and Jack Busson defeated Frank Walsh and Jim Foulis, 1 up, outscoring the Americans, 2½ points to ½. Percy Allis, Scottish champion, and Alfred Padgham, British match play titleholder, turned in the most one-sided victory, defeating Harry Cooper and Denny Shute, 4 and 3, for three points. Reginald Whitcombe and W. J. Cox accounted for the other British victory, a 2-up margin over Ky Laffoon and Bob Stipple, good for 2½ points.

Tommy Armour and Horton Smith conquered Charles Whitcombe and Ernest Whitcombe, 3 and 2, gaining a 2½ to ½ margin in points, while Dick Metz and Eddie Loos whipped the British pair, Richard Burton and Edward Jarman, 2 up, and 2 to 1 in points.

COLDSTREAM IN VICTORY

Captures Nursery Stakes at Belmont Park; $90,000 Futurity on Saturday

New York, Oct. 9.—Coldstream, dark bay son of Bulldog-Nimble Hoof, carried the colors of Charles B. Shaffer's Coldstream stud to victory in the Nursery Stakes, second division, at Belmont Park yesterday and boosted his stock for the forty-sixth running of the rich Belmont Futurity, Saturday.

Leaving such outstanding two-year-olds as C. V. Whitney's Red Rain and the Bomar Stable's Grand Slam far in the ruck, Coldstream sped over the six furlongs in the smashing time of 1.10 4-5, to win by a length and a half from the Calumet Farm's Cross Bow II, a 12-to-1 shot; Willis Sharpe Kilmer's Ned Reigh was third, beaten by another length and a half. Coldstream, second choice in the betting to Red Rain, paid 16 to 5 to win.

New York, Oct. 9.—The four leading juvenile money-winners of the United States turf are eligible for the $90,000 Futurity to be raced at Belmont Park Saturday.

If one of these four two-year-olds—Grand Slam, Red Rain, Forever Yours or Postage Due—is victorious it will have a strong claim on the 1935 juvenile championship and probably will rule a winter favorite for the Kentucky Derby.

Grand Slam, owned by Bonar Stable, is the winner of the Arlington Futurity and $55,260.

Red Rain, owned by C. V. Whitney, won the Saratoga Hopeful and has an earnings total of $45,700, and is the favorite to capture the Futurity.

Forever Yours, winner of the Arlington Lassie Stakes and $34,215, is the leading juvenile filly.

Alfred Gwynne Vanderbilt's Postage Due is fourth in the juvenile money-winning list with $24,950.

Ralph Hurtado, 134, Panama, outpointed Jerry Paul, 133, Providence, R.I. (6).

Announce Matches For Rugby Squads

Senior, Intermediate and Senior B Clubs of Victoria Rugby Union Usher in Season on October 19; Five Fixtures Scheduled

Provided grounds are playable, Victoria's rugby season will be ushered in a week next Saturday with a pair of senior league fixtures and two intermediate tussles, as well as a match between the Navy and the Garrison, which will open their three out of five series for the senior B honors.

In the first division, Garrison players are scheduled to meet the Fifth Brigade, while the Bays-Wanderers stack up against the Navy. The Canadian Scottish has drawn a bye and will not be seen in action until October 26.

The intermediate opening games will bring the Wanderers (Whites) against the Wanderers (Blues) and Victoria College against the Fifth Brigade.

Present plans call for the completion of the Barnard Cup series, won last year by the Navy, before next January, with Cowichan Cup play following on.

As usual, the army game between the Fifth Brigade and the Canadian Scottish will be played on Armistice Day, November 11.

SCHEDULES

The complete schedules for senior A and intermediate leagues follow:

SENIOR A

October 19—Garrison vs. Fifth Brigade; Bays-Wanderers vs. Navy.
October 26—Fifth Brigade vs. Bays-Wanderers; Navy vs. Canadian Scottish.
November 2—Navy vs. Garrison; Canadian Scottish vs. Bays-Wanderers.
November 9—Garrison vs. Bays-Wanderers.
November 11—Fifth Brigade vs. Canadian Scottish.
November 16—Fifth Brigade vs. Navy; Garrison vs. Canadian Scottish.
November 23—Garrison vs. Fifth Brigade; Bays-Wanderers vs. Navy.
November 30—Fifth Brigade vs. Bays-Wanderers; Navy vs. Canadian Scottish.
December 7—Navy vs. Garrison, Canadian Scottish vs. Bays-Wanderers.
December 14—Garrison vs. Bays-Wanderers; Fifth Brigade vs. Canadian Scottish.
December 21—Fifth Brigade vs. Navy; Garrison vs. Canadian Scottish.

INTERMEDIATE LEAGUE

October 19—Wanderers (Whites) vs. Wanderers (Blues); Victoria College vs. Fifth Brigade.
October 26—Canadian Scottish vs. Wanderers (Blues); Victoria College vs. Wanderers (Whites).
November 2—Fifth Brigade vs. Wanderers (Blues); Wanderers (Whites) vs. Canadian Scottish.
November 9—Victoria College vs. Wanderers (Blues); Fifth Brigade vs. Canadian Scottish.
November 16—Fifth Brigade vs. Wanderers (Whites); Canadian Scottish vs. Victoria College.
November 23—Wanderers (Whites) vs. Wanderers (Blues); Victoria College vs. Fifth Brigade.
November 30—Canadian Scottish vs. Wanderers (Blues); Victoria College vs. Wanderers (Whites).
December 7—Fifth Brigade vs. Wanderers (Blues); Wanderers (Whites) vs. Canadian Scottish.
December 14—Victoria College vs. Wanderers (Blues); Fifth Brigade vs. Canadian Scottish.
December 21—Fifth Brigade vs. Wanderers (Whites); Canadian Scottish vs. Victoria College.

Angler Lands Fine Catch of Cohoes

Fishing yesterday at Cowichan Bay, Roger Monteith, well-known fisherman, landed a fine catch of five cohoe salmon. Their weight ranged from eight to thirteen pounds. Mr. Monteith landed this catch on his special Monteith bucktail fly, and reports that the fish are still going strong, and are caught exclusively on the surface.

Mr. Monteith landed a fine catch of over a hundred pounds of cohoe salmon on Sunday at Cowichan, which included eight fine specimens.

TRAVEL BY BUS

3 COACHES DAILY TO NANAIMO

2 COACHES DAILY TO COURTENAY

2 COACHES DAILY TO PORT ALBERNI

2 COACHES DAILY TO COWICHAN LAKE

LOW WEEK-END FARES

Good going from Friday noon until following Sunday night. Return any time before Monday midnight.

SINGLE FARE AND A QUARTER FOR RETURN

MAP

—Showing Coach Lines Routes Figures show mileage from Victoria.

• FAST EXPRESS CARRIED ON ALL ROUTES •

LOW FARES to CALIFORNIA We Are Agents for Greyhound and Union Pacific Lines

Vancouver Island Coach Lines Ltd.

E 1177 Main Depot: Broughton St. at Broad, Victoria E 1178

Just 17 15

PANEL FRONTS
(with portion of excise stamp attached)
of BRITISH CONSOLS
25¢. Packages
OR ANY FIFTY
(Straight or Assorted)
MACDONALD'S HIGHLAND LASSIE
PANEL FRONTS from our NEW FLAT TENS
(with portion of excise stamp attached)
WILL BE ACCEPTED until further notice AS A COMPLETE SET OF BRITISH CONSOLS CARD PICTURES
COSTLIER TOBACCOS — MILDER CIGARETTES — BETTER PREMIUMS
Montreal, August, 1935

MEN'S BROGUES
Black and Brown $5.00, $6.00, $7.50
PHONE G 6514 James Maynard Ltd. 649 YATES STREET
ESTABLISHED 1885

SAFETY CAB
Dial - Garden 1155

EXCEPTIONAL VALUES IN
COATS and DRESSES
FOR WEEK-END SHOPPERS

12 Only, Smart FUR-TRIMMED COATS
These are an exceptional buy at $10.90

A special selection of FALL COATS in fur-trimmed "treebarks," tailored tweeds and smart Polo Coats. Priced, each ..... $16.90 to $14.90

Fur-trimmed COATS in "treebark," handsomely trimmed with collars of fitch, beaver, French seal, sable and blue wolf. Attractively priced .. $29.50 to $17.90

We have a smart showing of Velvet EVENING and HOSTESS GOWNS in liberty blue, American beauty, wine, scarlet and black. Sizes 14 to 44. From $19.50 to $7.95

A special rack of large-sized DRESSES. Afternoon styles in new crepes. Cut on slenderizing lines. Sizes 44 to 52. Priced from ..... $6.90 to $4.90

100 new Fall AFTERNOON DRESSES in fine and rough silks, smartly trimmed with braid, satin or metallic trimmings. Sizes 14 to 44. Special $6.90

In the Bargain Annex! A special purchase of DRESSES in afternoon and Sunday nite styles. Sizes 14 to 44. At this remarkably low price $2.95

1324 Douglas Street DICK'S Phone E 7552
FOR DRESSES

DR. CLEM DAVIES

desires to announce that in order to accommodate the congregations attending service on Sunday nights, upwards of a thousand of which were unable to gain seats last Sabbath, there will be

TWO SUNDAY EVENING SERVICES

The first will begin at 6.30 o'clock and the second at 8 o'clock. Doors will not be open until 6 o'clock. This, it is hoped, will meet the wishes of those who do not care to come so early and will benefit those from the rural districts who desire the earlier service. For full details of the services see Saturday's Church Page.

Y.M.C.A. NOTES

A higher level was reached this week in attendance at the "Y" boys' and men's gymnasium classes, the Monday evening group of the senior business men reporting with twenty on the floor, the Tuesday evening class of the junior business men having an attendance of sixteen and the young men's group with twenty-five at their regular workout.

A house league and volley ball are to be organized for the first mentioned group, while basketball will replace volley ball in the latter two divisions.

On Saturday the first of the season's boxing classes for boys will be held in the Y.M.C.A. under instruction of Harold Bailey, who will get the youngsters started on the right road in learning the fundamentals of the game. The class will continue from 2 to 3 o'clock.

The senior class will begin Monday evening at 8 o'clock under the coaching of Ted Beales and will be open to association members only. Classes in this division will be held every Monday and Thursday at this time.

To-night Bob Smirl and Madge Carter, captains of the "Y" swimming club, will select swimming teams to represent the "Y" at the gala to be held in the Crystal Garden next Wednesday.

The first meeting this month of the Truck Drivers' and Helpers' Union will be held to-morrow evening at 8 o'clock in the Trades and Labor Hall, corner of Government and Broughton Streets. General business will be transacted and in addition the officers' report and the quarterly report will also be presented.

Circulating Heaters

Many styles to select from; suitable for the smallest room to the largest home or store.
PRICES FROM $25.90
CAST-IRON HEATERS FROM $15.25
Terms Without Interest
STANDARD FURNITURE
737 Yates St.

CONSERVATIVE
FINAL RALLY
Friday, Chamber of Commerce
At the Chamber of Commerce Auditorium, Friday, October 11. Speakers: Brig.-Gen. J. A. Clark, C.M.G., D.S.O., K.C.; D. B. Plunkett and others.
VOTE FOR
PLUNKETT

NEWS IN BRIEF

Carew Martin will act as crown prosecutor at the Victoria Fall Criminal Assizes, opening November 4, the Attorney-General's Department announced. Mr. Martin has handled this task on previous occasions. At the present time only a light list of cases is set down for trial.

Elsie May Mills Woodruff of Happy Valley to-day was granted her divorce from Albert George Woodruff. After the calling of evidence by H. H. Shandley, counsel for Mrs. Woodruff, Mr. Justice Robertson of the Supreme Court ordered a decree absolute in her favor.

J. W. Robson to-day was awarded a divorce from Deona Mae Ingram Robson. At the conclusion of the trial in which M. B. Jackson, K.C., was counsel for Mr. Robson and W. H. Bullock-Webster appeared for the defence, Mr. Justice Robertson of the Supreme Court ordered a decree absolute.

Anders Andersen, whaler, now living at 39 Ontario Street, has applied to the courts here for naturalization as a Canadian. He was born at Tjoms, Norway, came to Canada in May, 1913, on the Ss. Ikala. He has made Victoria his home for the last eight years. He has been set down to appear before Judge Lampman on January 6 for public hearing on his application.

The Victoria Deanery Chapter was held on Tuesday at St. Mark's vicarage. The Bishop was present, and spoke on several matters, dealing particularly with "Evangelism." Several matters were fully discussed and a standing vote of sympathy expressed to Archdeacon H. A. Collison and family in the death of Mrs. Collison. Luncheon was served in the parish hall, and there was a celebration of Holy Communion in the church.

In recognition of fourteen years of service to the Pro Patria Branch, T. C. Kirk was last night presented with a life membership in the Canadian Legion and a gold badge. The presentation was made by Colonel W. N. Winsby, president of the branch. A clock was presented to Mrs. Kirk. It was decided at the same meeting that the tenth anniversary of the Canadian Legion be marked by the branch with a dinner in the Hudson's Bay Company dining-room on November 25.

E. E. Richards will speak to-night, at 8 o'clock, in the Chamber of Commerce, on "Britain and the Italo-Ethiopian Situation." The political and Biblical point of view of this matter will be discussed. Mr. Richard will also deal with the question, "Why has Britain assembled the greatest fighting force ever brought together in the Mediterranean? Is she expecting major operations in that sea, and is the day of Armageddon really near? One hundred attractive lantern slides will give a graphic panorama of the strategic points from Gilbraltar to Palestine and ancient Ethiopia. Canon Joshua Hinchliffe will preside.

A well-attended card party was held yesterday evening by the Victoria West Liberal Social Club in the clubrooms, 414 Skinner Street. Twelve tables of progressive five hundred were in play. The president's prize was won by W. Minity; ladies' first prize, Miss Hasenfratz; gentlemen's first, J. H. Elliott; ladies' consolation, Mrs. G. Patterson; gentlemen's consolation, C. Cheslyn. Refreshments were served by the committee. All workers of the Liberal campaign in the Victoria West district are requested to attend a meeting to be held this evening in the clubrooms of the Victoria West Liberal Social Club.

PLAN TO GREET U.S. VISITORS

Commerce Chamber Discusses Programme For Vice-president's Party

A reception, a drive around the city and a dinner are included in the tentative programme for the visit of John N. Garner, Vice-President of the United States, senators and congressmen who will visit Victoria next Wednesday on the Ss. President Grant on their way to Manila.

The provincial government has agreed to co-operate and it is expected the federal government will also assist.

Plans were discussed at a special meeting of directors of the Chamber of Commerce yesterday afternoon. A committee was named, consisting of W. T. Straith, chairman, J. O. Cameron, Leslie Osborne and Harold Husband. D. B. Plunkett and Alderman F. R. Brown will be asked to act with the committee.

Reeve W. Crouch notified the meeting the Saanich Municipality would supply flowers for the staterooms.

The Junior Chamber of Commerce will be asked to arrange for automobiles to take the visitors on sightseeing tours.

Appreciation was expressed of the courtesy of L. J. Lancaster, general passenger agent of the American Mail Line, in offering to hold the President Grant in Victoria as long as the Chamber of Commerce desired to entertain the party.

MISSIONARIES WILL LECTURE

A special service will be held at the Christian and Missionary Alliance, Yates Street, on Friday at 8 o'clock, when Miss Tourtel and Miss Voisen from Japan will give a lecture in connection with the work of their mission in that land, illustrated by lantern slides.

LABOR SURVEY IS TABULATED

Relief Authorities Will Complete New Unemployment Census This Month

Tabulation started to-day of the returns filed under the B.C. labor survey of the relief lists.

Headquarters here announced the new classification, which will determine how many employables are out of work and what jobs they are fitted for was proceeding well.

"The relief recipients have shown every desire to co-operate and as a result we will have the returns complete by the end of this month," an official said.

As they are filled out, questionnaires submitted to the relief men are being sent on to the central offices in Victoria where clerks will do the classification.

Believing that the present method of handling unemployment cannot go on indefinitely, Premier Pattullo said the survey would be the foundation for a new policy of dealing with the situation.

"While it cannot be said to-day that any person in British Columbia has 'no security,' since the relief lists are always open to him, there has got to be a halt somewhere," he said.

When it is definitely established how many of those on the relief lists are employable and what proportion may be classified as welfare cases, a truer picture of the unemployment problem will be presented.

One proposal now under consideration is that the unemployable persons be handled strictly as a welfare matter apart from relief. Then a definite policy of employment for those who can work could be laid down.

Chambers At Colwood Rally

Liberal Candidate Says B.N.A. Act Must Be Changed

Declaring that the B.N.A. Act must be modernized to meet modern conditions, Alan Chambers, Liberal candidate in the Nanaimo federal riding, addressed a Liberal rally in Colwood yesterday evening. He was supported on the platform by A. D. Macfarlane, K.C.

"You cannot cure unemployment by dealing with it municipally or provincially as we do to-day," he said. "Unemployment is a national problem and must be dealt with federally. In order to do this we must remove the legal obstacles in our way by amending the B.N.A. Act."

Mr. Chambers pointed out that in order to change the constitution of the country it was necessary to have the full accord of all the provinces. Of the nine provinces, eight of them were Liberal so that a Liberal government, if elected, would be assured of co-operation throughout the Dominion.

Not only was it necessary to amend the B.N.A. Act to solve the problem of unemployment, but, under the present system, it was impossible to lay the foundation of any permanent social reforms. How could the hours of labor be reduced in one province when they were not reduced in another? he asked.

"What this riding needs is a vigorous advocate at Ottawa," said Mr. Chambers touching on local affairs. "Not an Ottawa representative on Vancouver Island."

Mr. Macfarlane dealt with matters of tariff. The high tariff policy of the Bennett government was one of the reasons for unemployment in that it had restricted trade. Only by removing these restrictions could Canada's external trade be increased and unemployment reduced, he said.

W. A. Walker was chairman.

V.O.N. Work Is Valued Highly

Miss Mary McCuaig, western supervisor of the Victorian Order of Nurses, with headquarters in Regina, was present at the meeting of the local branch of the organization held yesterday afternoon at the V.O.N. home, Cook Street.

In her short talk, Miss McCuaig spoke of the conditions generally in the order throughout western Canada, noting that while there was more free work than ever, the services were much appreciated.

Mrs. H. S. Beckton, the president, was in the chair, and welcomed new members. She also introduced Mrs. Kenneth Barr, of the central exchange, who gave a short talk in which she advocated the formation of a council to which all social welfare societies would be allowed to send a representative. The Victorian Order took no action yesterday on this matter.

It was decided to hold the annual membership drive this year from October 26 to November 9 inclusive, with headquarters at David Spencer's store. Members expressed gratification that the net proceeds from the recent rummage sale had amounted to $365.

CALL TENDERS ON TREASURY ISSUE

Canadian Press

Ottawa, Oct. 9.—An issue of $20,000,000 Dominion of Canada treasury bills dated October 15 and payable January 15, 1936, will be offered for tender, Finance Minister Rhodes announced to-day. Tenders will be received through the Bank of Canada. The issue will retire a like amount of treasury bills maturing October 15.

Freak Tomato Weighs Pound

More Substantiations of Old Moore's Prophecy; Flower Turns to Leaf

Though harvesting time is almost over and plants are beginnings to settle down for their winter's rest, substantiation of Old Moore's prediction of queer happenings in the farm and garden are still being discovered in and around Victoria.

Five more plant freaks were brought up to the news room of The Victoria Daily Times this morning.

An extraordinary tomato, which outfreaked Mrs. W. Tanner's queer fruit from Gordon Head, was discovered by Gordon Christionson in his garden at 831 Esquimalt Road. The tomato weighed exactly one pound. Mr. Christionson claimed it was a Siamese sextuplet — seven tomatoes in one—but with its number of folds and bulges he might just as well have claimed it to be twenty in one.

Triplet and twin bananas again made their bow. A three-in-one of the South American fruit was found by Earl Pollock at Ryan Wilson on wholesale row. The triplet banana is in the form of a pyramid, and, according to wholesalers, this type of freak is much rarer than a triplet banana in a row. The banana was from Fiji.

Two twin bananas were found on the Ms. Pacific Shipper by L. Rogers of Langford, a longshoreman.

Flowers are doing queer things. Some of them seem to be turning back to leaves, while others are advertising themselves better.

Sam D. Craig of R.M.D. No. 4 sent a sprig of fuchsia with some of the petals turning to leaves. He wrote that the plant had produced normal flowers in great profusion all summer and only produced freaks in the last two weeks.

A calendula, which is producing petals in its centre, was brought up to the office by George Tester of 520 Menzies Street. The calendula is a composite flower, that is, it is made up of a number of florets. The centre is made up of tubular florets and the outside is composed of ray florets.

The ray florets make the flower beautiful and attractive to the bee. With his calendulas sprouting more ray-florets, Mr. Tester figures it is going in for advertising.

A sprig of lilac, which was blooming at the present time, was left at the office, but no name was attached.

MT. STEPHEN TO PRESENT CARD

Popular Local Wrestlers to Perform on Friday Evening at Tillicum Gym

The Mount Stephen Athletic Club will commence its winter debut on Friday evening with a fine mixed card featuring amateur boxers and wrestling, to be staged in the Tillicum Athletic Club, the winter headquarters for the club.

The opener will be at 8.30 o'clock.

The headline wrestling bout will feature George Lowe, Chinese Flash, and Bill Stein.

Wally Edwards, Cedar Hill "Wildcat," will tangle with Maurice Lane in the semi-wind-up event on the programme. They will fight at 137 pounds.

Jack Lacey and Bud Kerchin will meet in the 135-pound wrestlers' class and are billed to go four-minute rounds.

Young Ernie Arthur and Buster Levey will meet in the ninety-pound division.

Five boxing matches will complete the card.

Carrots Leask and Rudy Holstein will meet in the 145-pound class. They are scheduled to battle four two-minute rounds.

Frank Clarkson will meet Jack Paterson in the 137-pound class in a three two-minute encounter.

The ninety-pound class will bring together Jerry Wilson and "Red" James, while the seventy-five-pound class will feature Billy Thorburn and Jimmy Ilott and the fifty-five-pound division will bring together George Gauthieres and Dickie Reid.

The Tillicum Athletic Club is co-operating with the Mount Stephen Athletic Club by making it possible for the boys to train at the gymnasium on Monday and Wednesday evenings of each week, the first of which is billed for to-night at 7.30 o'clock. All those wishing to learn the art of wrestling and boxing are welcome to turn out.

The club will hold its mixed card every other week.

Court Liberty, Juvenile Ancient Order of Foresters will meet on Friday evening next at 8 o'clock in the A.O.F. Hall. Following the meeting there will be a programme of games and refreshments will be served. All members are requested to be present.

Paul Pepin was fined $10 in the City Police Court this morning on a charge of driving to the common danger.

Monowai Will Sail To-morrow

A change in the sailing of the Canadian-Australia liner Monowai, scheduled to leave Victoria to-night, was announced by C.P.R. officials to-day. The time for her arrival here is indefinite and the company has set the sailing hour as 9 o'clock to-morrow morning. The change was made to accommodate passengers in order to keep them from a long wait this evening.

OUTLOOK FOR HOTELS GOOD

C.P.R. Western Assistant Manager Comments on Increase in Business

"If we can continue to show increases such as we have in the last two or three years, it will take only a few years more to put us into a more or less prosperous period," said A. E. Robertson, assistant general manager for the C.P.R. Hotels in western Canada.

Mr. Robertson, whose headquarters are in Winnipeg, was at the Empress Hotel this morning. He will leave for Vancouver on his way back to Winnipeg to-night.

The company, he said, was pleased with this year's business as far as its western hotels were concerned. The last year had shown a noticeable improvement.

Mr. Robertson was unable to make any comparison between conditions in the hotel business in this part of Canada and in the east, stating that he had been too long out of touch with the hotels in the other half of the Dominion.

MOUNTAIN HOTELS

The gains in business this summer had been felt most of all by the Rocky Mountain hotels, and August had been the most satisfactory month. At present, in the between-seasons period, business was rather slack.

Mr. Robertson anticipated a good winter season for the Empress Hotel, and expressed the hope that the annual Empress Golf Tournament would attract even more entries than last year, when a record number of competitors took part. Extensive publicity is being conducted in connection with the tournament, and also with the attractions of Victoria.

In the matter of conventions, the outlook for 1936 was good, and the company hoped that the Empress would get its share of the large number of such events for which plans were already being made.

Judge to Come For November

Mr. Justice Robertson Handling Cases To-day; Justices Working Hard

Victoria will have a Supreme Court judge here all next month, Mr. Justice Robertson announced to-day, when he came over to clean up court business that has accumulated during the last ten days.

He said that since the death of Mr. Justice Lucas and the illness of Mr. Justice Fisher there were only four judges to do all the work throughout the province. At present one judge is required up-country to preside at three assizes, another judge is held at the Vancouver Assizes, which will last for weeks yet, while the two remaining judges have to handle all the civil work in Vancouver, New Westminster and Victoria.

"We are doing the best we can and are working very hard," he went on.

He said that after to-day, the next judge would be in Victoria on Wednesday, October 16.

"I think the Bar of Victoria thoroughly appreciates the situation," said A. D. Crease.

Mr. Justice Robertson was tied up all morning handling chambers applications. He then presided over two divorce trials.

SHOWS VALUE OF ABSTRACTS

Frank Paulding Reviews Worth of Intangible Thought Structure

Showing how the intangible structures of thought, in philosophy, in religion and law, withstood time far better than the concrete construction of fine edifices, Frank Paulding, general secretary of the local Y.M.C.A., yesterday addressed members of the Credit Granters' Association in Spencer's dining-room on the values of character building.

"The success of any community may be measured by the ways and means the different groups in it use to develop and build character," the speaker stated.

To show the abiding nature of the intangible, Mr. Paulding cited the continued life of Greek philosophy, Roman law and Hebrew religion, noting the "Wonders of the Ancient World" tangible constructions had, to a large extent, passed away with the centuries, while the mental, spiritual and legal edifices had remained.

The difficulties which blocked the way in character development were the tests which determined the calibre of a man.

He touched upon modern wonders, citing wireless, transportation, radio, aviation, medicine, spectrum analysis and the ultra violet rays.

In future, Mr. Paulding believed, service to the community, recreation, liberation of intelligence, application of psychology, applied sociology and other abstracts would be considered the most valuable contributions towards making the world a better place in which to live.

Ronald Grant and William Bellew were endorsed as new members of the Victoria Junior Chamber of Commerce by directors of the senior chamber at a meeting yesterday.

New Indirect Lamps

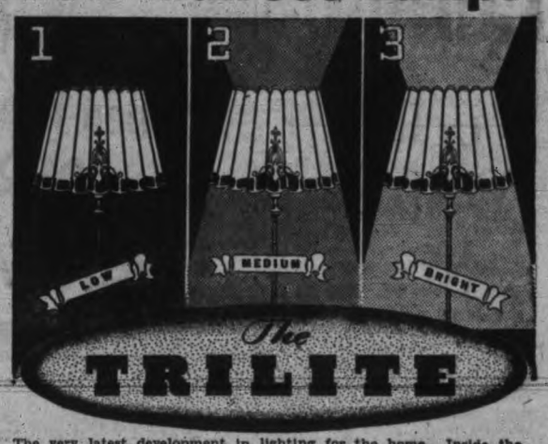

The very latest development in lighting for the home. Inside the beautiful shade there is concealed an opalite glass reflector, which distributes the light both upward and downward. It is the ideal light for reading. The entire room is filled with light without glare. See the display in our window to-day. Prices from $14.75

FLETCHER BROS.
(VICTORIA) LTD. 1110 DOUGLAS STREET

FALL AND WINTER PLANTING
Sun Fall Wheat, Bluestem and Golden Chaff
Fall, Winter, Hairy or Sand Vetch
Fall, Grey and Black Oats — Fall Rye Grain
LAWN GRASS SEED
We have Chewings Fescue, Kentucky Blue Grass, Crested Dogstail, Perennial Rye, Creeping Bent Grass, White Dutch Clover, etc.
PHONE G 7181, OR CALL AND SEE US
SCOTT & PEDEN LTD.
HAY — GRAIN — GROCERIES — FLOUR — FEED
Phone G 7181 Store and Cormorant Street

J. S. McMillan
Posters, Display Cards, Commercial Art, Lettering.
612 View Street
Phone E 5333 Victoria, B.C.

LOST—MONEY
By Times Newspaper Carrier, in Black Leather Wallet, Between JAMES BAY DISTRICT AND CITY, SATURDAY MORNING, OCTOBER 5
PHONE E 7522—REWARD

Obituary

THOMAS TAYLOR BAYLEY

Many sympathizing friends were present at the funeral of Thomas Taylor Bayley, held yesterday afternoon. Rev. T. R. Lancaster conducted the service, during which the hymns, "On the Resurrection Morning" and "Jesus Lives," were sung. The casket and hearse were covered with beautiful floral tributes. The following, who were one-time colleagues of Mr. Bayley, acted as pallbearers: E. S. Michell, E. MacDonald, B. Whitwell, J. R. Clements, W. Englehart and E. T. Yardwood. The remains were laid at rest in the family plot in Ross Bay Cemetery.

ESTHER WHITE McMURTRIE

After a short illness there passed away at an early hour this morning, Mrs. Esther White McMurtrie of Creston, B.C. Mrs. McMurtrie, who was seventy years of age, was born in India, and came to this province twenty-five years ago. With her husband she had been visiting in this city for the last week. She leaves in sorrow her widower, William, residing at the James Bay Hotel, and one sister, Jean Yardley, London, England. Funeral services will be held Friday afternoon at 2.30 o'clock from the S. J. Curry & Son Funeral Home. Interment will be in the Royal Oak Burial Park.

Harvest Concert At Saanich Church

The annual harvest concert was held at St. Martins-in-the-Fields on Monday evening last, in the presence of a large audience. The ladies arranged an enjoyable programme. J. T. Flitcroft opened the concert with a piano solo. E. Durrant rendered a vocal solo, after which the following children took part: Dance and song, Nora Rushworth; piano solos, Phyllis Fox, Mary MacGregor and Eileen Gardner; vocal solos, Alice Foster and Mrs. Holmes; piano duet, Mary MacGregor and Eileen Gardner; dance, Kay Marling. The Garden City Buckaroos gave an amusing entertainment, after which Harry Rogers acted as auctioneer, and in an amusing way disposed of a quantity of vegetables, fruits and flowers.

The concert closed with the national anthem.

Improvement Of Fairfield Asked

Improvement to the stretch of Fairfield Road, bounding the north side of Ross Bay Cemetery, is sought in a petition filed at the City Hall to-day.

The petition, signed by twenty residents of the district, asks specifically for consideration of work on the section between Woodlands Road and St. Charles Street. Woodlands road marks the end of the hard-surfaced, paved part of Fairfield Road and St. Charles Street intersects the latter near the west end of Hollywood Park. That part of Fairfield is used extensively by residents of the Gonzales Bay district and those who live in the southern sections of Oak Bay.

Reconstruction Party
Old political parties have failed you. Give Stevens a chance to help you by voting for
Percy E. GEORGE
ENDORSER OF SOCIAL CREDIT
Percy E. George will address the following meetings:
TO-NIGHT—St. Paul's Hall, Esquimalt, 8 p.m.
THURSDAY — Quadra Street School, 8 p.m.
SATURDAY—Chamber of Commerce, 7.45 p.m.
Hear Hon. H. H. Stevens over nation-wide broadcast, including CFCT, Saturday night, 8 to 9.

SHINGLES
AT PRICES THAT SAVE
XXXXX .... $3.00 per square
XXX ..... $2.75 per square
No. 2 Shingles $2.10 per square
From Mill Direct to Consumer Means a Worthwhile Saving to You
McCARTER SHINGLE COMPANY LTD.
2418 ROCK BAY AVE. E 4413

DINING-ROOM SUITE ...
Table, 6 Chairs, Buffet and China Cabinet 95.00 Easy Terms
Home Furniture COMPANY

CAKE SECRETS

by Jane Taylor Allen

Maybe you're an old hand at baking. Maybe just a beginner. Either way, you will want to know the latest secrets of new and finer cake triumphs. Secrets that will make your baking easier and surer.

SIX STEPS TO CAKE SUCCESS

It's a wise cake maker who masters them all

Behind every perfect cake, whether it's a simple one-egg cake, a fluffy white cake, a rich chocolate cake, or a delicate angel food, there is always this same six-sided story:

1. A reliable tested recipe.
2. Good ingredients.
3. Sift flour *before* measuring.
4. Careful mixing.
5. Baking at the right temperature.
6. Proper care of the cake after baking.

Perfect cake is light and tender, pleasingly moist, but not sticky. It has a uniform thickness. The crust is delicate, brown, tender, thin, and daintily crisp, with no cracks. *Choose fine ingredients if you want fine cakes. Measure each ingredient accurately.*

SWANS DOWN CAKE FLOUR

Contains No Corn Starch

I have a message of importance to those interested in finer cake making. While conducting cooking schools throughout the country I was often asked whether Swans Down Cake Flour contained corn starch. My answer is, it certainly does not—and never did. Swans Down is A PURE WHEAT FLOUR and is made from soft, winter wheat. Only the choicest part of the wheat kernel is used. This is ground and re-ground, sifted and re-sifted until the flour is 27 times as fine as ordinary flour. This superlative fineness combined with the tender gluten of the flour is what gives every Swans Down Cake that even, fine grain—that feathery quality of crumb so characteristic of all Swans Down Cakes.

One of My Most Popular Recipes

WONDER CHOCOLATE LAYER CAKE

2 cups sifted Swans Down Cake Flour.
2 teaspoons baking powder.
½ teaspoon salt. 1 cup sugar.
4 tablespoons butter or other shortening. 1 teaspoon vanilla.
1 egg, unbeaten. ¾ cup milk.

Sift flour once, measure, add baking powder and salt, and sift together three times. Cream butter thoroughly, add sugar gradually, and cream together well. Add egg and beat very thoroughly. Add flour, alternately with milk, a small amount at a time, beating after each addition until smooth. Add vanilla. Bake in two greased 8-inch layer pans in moderate oven (375°F.) 25 minutes. This cake may be baked in greased pan, 8x8x2 inches, in moderate oven (350°F.) 50 minutes. Ice with your favourite Chocolate frosting.

"Here's how I finally earned hearty cheers over a PERFECTLY GRAND CAKE!"

And Billy's Mother takes the dare! The truth is she had not been a successful cake maker because she made cakes with ordinary flour. Consequently, she never got that texture in her cakes—that absolute deliciousness which is always characteristic of cakes that are made with Swans Down Cake Flour.

She needn't worry. Swans Down, you see is made from a special grade of wheat. It contains a tender delicate gluten, perfectly suited to cake leavens. You know, of course, that ordinary flours contain a tough, elastic gluten—fine for slow yeast leavens but too resistant to the light leavens used in cake.

Milled differently, it takes 100 pounds of Swans Down's specially graded wheat to make just 26 pounds of Swans Down which is sifted through finest silk until 27 times finer than ordinary flour. Swans Down should be sifted before measuring. You'll gain ¼ cup in every cupful of sifted Swans Down.

SWANS DOWN CAKE FLOUR

Clip AND SEND TO-DAY

Consumer Service Department, General Foods, Limited, Cobourg, Ontario.

Please send me, FREE booklet, "The Swans Down Way to Perfect Cakes".

Name

Address

79

MADE IN CANADA - FROM CANADIAN WHEAT

TWEEDMUIR CLUB PATRON

Governor-General Accepts Invitation of Burns Club of Victoria

Hopes were expressed yesterday evening by members of the Burns Club of Victoria that its members would have the honor of tendering Lord Tweedsmuir, Canada's Governor-General and new patron of the club, a public reception when he visited Victoria.

His Excellency was invited some time ago to accept the post of patron of the local club. Yesterday his reply was read as follows:

"To the secretary of the Burns Club:

"I have your letter of August 17. I shall be delighted to be a patron of your famous club.

(Signed) "TWEEDSMUIR."

A feature of yesterday evening's meeting was an address by W. B. Lannigan, who recently toured Great Britain, on "Scottish By-ways." The presentation, given in a most enjoyable style, was highly appreciated by the gathering.

W. A. Jameson, president of the club, acted as chairman.

Other items included in the programme arranged by Duncan MacBride, follow: "Ye Banks and Braes" by the members, pipe selection, "The Seventy-Ninth," by Pipe Major Donald Cameron (W.O.); solos by Mrs. E. Carver and Donald Brake, and pipe selection by Miss Lillian Grant. Following the programme, sprigs of heather were distributed to the members and guests. The heather is collected by readers of The Weekly Scotsman and sent to the Burns Club annually. At the conclusion of the meeting, refreshments were served.

GARAGEMEN'S PLIGHT TOLD

Earl McMorran Outlines Problems of Retailer at Meeting Here

Issues confronting members of the Garagemen's Association of British Columbia were discussed at a meeting of the Victoria branch in the Douglas Hotel on Monday.

Earl McMorran, provincial secretary, led the discussion and referred to results of the inquiry of the provincial fuel commission, E. R. Bingham presided.

Statements had been submitted to the commission by British Columbia retailers showing although price spreads of between five and seven cents a gallon existed not one statement showed a profit for the last two years, Mr. McMorran told the meeting.

The marginal profit on Victoria sales was four cents a gallon, and there had been terrific losses to island and mainland service stations and garages, he said. Sales had been lowered by increased competition, he pointed out.

Evidence considered by the commission supported retailers' claims for legislation governing the distribution and sale of gasoline, Mr. McMorran contended. He claimed the draft act presented to the commission, the Petroleum Licensing Act, would create a more equitable situation among both retailers and oil companies.

Votes of confidence in the provincial board and its secretary were passed at the meeting.

See Orient In Natural Color

Herbert J. Pendray Shows Films and Tells Amusing Tales to Kiwanis Club

Distant corners of the Orient which they had never visited were brought vividly before members of the Kiwanis Club at their luncheon yesterday both in word and in picture by Herbert J. Pendray, who addressed them on some phases of a recent visit to the Orient.

At the conclusion of his talk Mr. Pendray showed films which he had taken in natural color in some of the places which he had mentioned.

There were humorous as well as instructive episodes in this trip to the Orient as recounted by Mr. Pepdray.

On one occasion he and Mrs. Pendray set out by automobile on a long trip in Gambodia, starting at 4 o'clock in the morning. The morning was cold and they had no rugs, so they unpacked a yellow knitted suit belonging to Mrs. Pendray and Mrs. Pendray wrapped the skirt around her neck while her husband did likewise with the jacket.

Everywhere they went the traffic was held up and the people made obeisance before them. They were duly flattered.

When they reached their destination they were told that yellow was the color worn only by the very high priesthood and by royalty, and that the crowds had taken them for high potentates.

HIGH-FLAVORED WATER

Another story which gave an interesting sidelight on the character of the people of Siam concerned the water supply of Bangkok.

Until recently the people of that city drank the water of the river, which incidentally was also the communal sewer.

King Prajadhipok, who was deposed last year, decided that this state of affairs needed changing, and installed a thoroughly modern water system.

But the citizens of Bangkok would not use it. The new water, they said, did not have the flavor about it that the river water had.

The portion of his trip described by Mr. Pendray was from Saigon to the capital of Gambodia, in French Indo-China, by way of the great temple of Ankor-Vat to Bangkok, and thence to Singapore, where the great new British naval base was then in the process of construction. He also mentioned briefly the great Buddhist temple on the island of Java, stated by some to be an ever greater piece of work than the pyramids.

The films shown by Mr. Pendray were taken in Phon Pen, the capitol of Gambodia, and in Bangkok. They showed temples, tombs and palaces, with all their wealth of detail in the natural colors of the scene, with the dazzling contrast of gold leaf, deep blue sky, green trees and red tiled roofs.

Mr. Pendray was thanked by Rev. E. F. Church.

NOTED MUSICIAN CONDUCTS OPERA

Basil Horsfall Has Had Distinguished Career As Director and Composer

The Victoria Civic Opera Society has for its conductor and musical director, Basil Horsfall. Opera lovers in Victoria will recall the productions of "Il Trovatore" and "Faust" in concert form which Mr. Horsfall directed and trained last season. Lord Bessborough asked for a repeat performance of "Il Trovatore" to be given during his farewell visit here last spring, and was particularly enthusiastic about Mr. Horsfall's work.

Mr. Horsfall's first professional appearance was with Sir Frank Benson's Shakespearian Company at Stratford-on-Avon. Following this he toured the English provinces in various dramatic attractions. His next step was to join the Elster-Grime Opera Company as assistant conductor, and tour Ireland for some months. He also was engaged as conductor for the Royal Carl Rosa Opera Company for the summer season on the south coast.

For a number of years he conducted various London musical comedy and comic opera successes, such as "The Geisha," "Belle of New York," and "Prince of Pilson."

He then turned his attention to composing, and his grand opera, "Carita," was produced in Glasgow in 1907. In 1910 he wrote a comic opera, "Queen of the Fair," which was successfully produced, and he toured the English provinces for nearly a year.

Not long after coming to Canada, he was responsible for bringing the celebrated Quinlan Grand Opera Company with a personnel of 185 to the Dominion during the spring of 1914. Later, he went to the United States, where he was for a number of years associated with the Boston and Chicago English opera companies.

In 1916 a one-act grand opera of Mr. Horsfall's had sixty-five performances. He has appeared in eastern Canada as guest conductor with the Montreal Grand Opera Company and with the Montreal Civic Opera Company.

He has composed several songs, the best known of which are "Dreaming of You" and "I Have a Rendezvous With Death."

In addition to his musical activities, Mr. Horsfall invented a new form of entertainment, combining opera and motion picture entitled "Operafilm," which successfully toured Canada and the United States. He has also been responsible for the showing in Canada of a number of English productions, including the famous comedy, "Alf's Button."

The first production for the Victoria Civic Opera Society will be "Lohengrin," which Mr. Horsfall will conduct and direct in the Royal Victoria Theatre on October 18 and 19.

MEDICAL AID NEEDED

Toronto, Oct. 9 (Canadian Press).—Rev. Dr. R. V. Bingham, director of the Sudan Interior Mission, yesterday said he had received a request for nurses and doctors for Ethiopian service. The request was received in a cable from Dr. T. A. Lamble, medical missionary in Ethiopia.

LECTURE LIST IS ANNOUNCED

University Extension Association Series Opens To-morrow

The University Extension Association announces the programme of lectures for 1935-36, as follows:

October 10: Prof. F. H. Soward, "Wider Implications of the Italo-Ethiopian Dispute."

October 21: Prof. H. F. Angus, "Do We Live in an Age of Potential Plenty?"

October 28: Prof. H. F. Angus, "Is Social Justice Practicable?"

November 4: Prof. F. G. C. Wood, "English Drama To-day."

November 11: Prof. Ira Dilworth, "The Musical Renaissance in England."

November 18: Prof. L. Robertson, "Rural Depopulation as I have Seen It."

November 23: Dean Bollert, "Women in the Theatre."

December 2: Prof. C. B. Wood, "Creative Education."

December 9: Prof. H. T. Logan, "The Influence of Geography on History."

January 13: Prof. H. F. Angus, "Proposals for Improvement on Capitalist Lines through Monetary Reform and 'Reconstruction'."

January 20: Prof. H. F. Angus, "Proposals for Improvement on Socialistic Lines."

January 27: Prof. H. T. J. Coleman, "Scope and Development of Psychology."

February 3: Prof. H. T. J. Coleman, "Evolutionary Approach to Psychology."

February 10: Prof. Jessie Wyman Pilcher, "Development of Personality."

February 17: Prof. Jessie Wyman Pilcher, "Problems of Personality."

February 24: Prof. G. M. Shrum, "Some Recent Developments in Science."

March 2: Prof. C. C. Sedgewick, "Variations on a Theme from 'Anthony and Cleopatra'."

March 9: Prof. F. H. Soward, "The Outlook in International Affairs."

This year all meetings will be held in the Girls' Central School, due to lack of adequate seating accommodation at the Victoria College. All meetings, except the first, on October 10, will be on Monday evenings. The public is very cordially invited to attend.

Djibouti, French Somaliland, Oct. 9 (Associated Press).—Guarded by a company of Ethiopian infantrymen, the last twenty-eight Italians in Ethiopia, except for diplomatic officials, arrived yesterday at the French frontier station at Duanle.

Sensitive Skins May be kept Clear and Wholesome by Regular Use of

Cuticura Soap and Ointment

Containing emollient and healing properties, they soothe and comfort tender, easily irritated skins and help to keep them free from irritations.

HOUSE WILL NOT CONFLICT

Next B.C. Session Planned For Middle of February, Premier Indicates

British Columbia's Legislature will be called together for its third session about the middle of next February, Premier Pattullo said this morning, indicating that the session would not conflict with plans of Rt. Hon. W. L. Mackenzie King to call a conference of provincial heads immediately if he is elected.

Mr. King made the direct announcement over the week-end that as soon as a Liberal government was installed at Ottawa an interprovincial conference would be called.

This is the meeting on which the British Columbia government has been pinning many of its recovery proposals and it was no secret they were pleased with Mr. King's statement that the field of taxation as between the provinces and the Dominion would have to be reviewed, that interest and principal on the public debt would have to be reduced by a nation-wide scheme.

READY TO ATTEND

Premier Pattullo indicated this province would be ready to attend whenever the conference was called. For the last eighteen months the government has been giving serious study to the things it will ask.

At one period preparation of briefs was under way when it was thought Premier Bennett would call such a conference, but he did not carry through the proposal.

Among the matters British Columbia proposes to take up is the right to levy a provincial sales tax, to clarify its authority on the gas tax, amusement tax and similar levies and, if possible, the sole authority to collect income tax, a field invaded by the Dominion government during the war.

With refunding legislation already on the statute books, any proposals for reduction of debt charges will draw keen response from this province.

There are other matters of social welfare, labor legislation and finance which British Columbia is fully prepared to discuss.

Whether the conference is called for the end of the year or the beginning of next year, it presages a busy time for the provincial cabinet, which also has to sandwich in two by-elections before the Legislature meets, to fill the seats of Burrard and Omineca vacated by those seeking federal office.

Citizens' Shelter Receives Funds

R. F. Taylor, treasurer of the Citizens' Recreation Rooms, acknowledges donations from the following persons during September:

Mrs. L. M. Dunsmuir, Maurice Hills, W. L. Morkill, Mrs. A. E. Hodgins, Miss C. Macklem, G. V. J. Greenhill, A. Booth, A. C. Boyce, R. N. King, Anon, Mrs. L. E. Pierce, Hudson's Bay Company, G. A. Campbell, Mrs. A. Wilson, Standard Furniture Company, Rithet's Consolidated, Mrs. F. D. Little, F. K. Richardson, Mrs. M. C. Todd, Dr. and Mrs. Russell Robertson, C. P. Hill, Mrs. W. J. Pendray, F. J. M. Melville, Mrs. C. Reade, F. Lewin, G. H. Dawson, E. T. Farquhar, Mrs. H. R. Anderson, J. E Runions, Sir Percy Lake, E. W. McMullen, W. R. Shotbolt, C. B. Winter, J. A. Griffith, F. Storer-Brown, Col. H. C. Carey, R. P. Butchart, B.C. Cement Company Limited, Guy Langton, Mrs. A. Dick, Gen. H. C. Thacker, Percy James, Mrs. J. Paul, Miss C. and H. McLimont, Nesbitt Thompson Company, Mr. and Mrs. L. A. Gane, H. Justin Fisher, John Dean, Odlum, Brown and Company, C. A. Magrath, Mrs. Locke Paddon, B.C. Telephone Company and Mrs. K. E. Jones. Total donations were $477.

The finance committee issued an appeal in the middle of September for $1,200 to guarantee operation through the winter months. Nearly half that amount has been already received, and the committee confidently hopes sufficient will be sent in to make up that amount.

Earl of Morton Dies in Scotland

London, Oct. 9. — Sholto George Watson Douglas, twentieth Earl of Morton, and Scotland's oldest peer, died yesterday in his ninetieth year.

The Earl of Morton, who since 1886 was representative peer for Scotland in the British House of Lords, served during the Great War in the British Navy, where he was head coast watcher.

Scion of a family that traces its ancestry back to the fifteenth century, he owned an estate of 55,000 acres.

Vatican City, Oct. 9 (Canadian Press from Havas).—In case of war no airplane would dare bombard the centre of Christianity, The Osservatore Romano, official Vatican organ, said yesterday in an article denying reports Vatican City was preparing shelters in case of an air raid.

CANADIANS IN ETHIOPIA

Number of Missionaries Continue Work Despite War

Canadian Press

Toronto, Oct. 9. — Although they would be in the danger zone should Italy declare war on Ethiopia, a number of Canadians are sticking to their posts in the African country, fighting as "soldiers of the Cross," it was learned to-day.

Dr. E. Ralph Hooper, with Mrs. Hooper and their daughter, Miss Helen Hooper, are still within five miles of Addis Ababa.

John Trewin and Dr. and Mrs Percy Roberts are stationed at Soddu, an hour and a half by plane and two weeks by foot, from Addis Ababa.

Thomas Devers and his fiancee, Miss G. Pogue, are stationed near Addis Ababa.

Dr. and Mrs. A. Lamble and Dr. C. J. Rolls, who went into the interior recently, are now back at Addis Ababa

Authorities of the Soudan Interior Mission say no one has thought of leaving on account of the impending war.

TOWNSEND PLAN SUIT FOR $25,000

Associated Press

Buffalo, N.Y., Oct. 9.—Dr. Francis E. Townsend of Long Beach, Calif., and his old-age pension organization want $25,000 from the Rochester defendants for "seizing and usurping" the Townsend Plan.

In a bill of complaint on file in federal district court the doctor and Old-age Revolving Pension Limited, a California corporation, ask judgment in that amount against the New York State Federal Townsend Old-age Revolving Pension Club Incorporated, Glenn W. Simpson, Paul R. Hoppe, Thomas Thurston, John A. Graham, John H. Stafford, Myron E. Wilkes, Ezra G. Bently, Claude T. Taggart and Charles H. Pierson, all of Rochester, manager for western New York, with

The bill charges Simpson, Townsend failure to keep an agreement to forward club dues to Long Beach and buy literature and supplies of the national office only.

INCOME FOR LIFE

Vancouver, Oct. 9.—The will of James Vallance, Vernon, B.C., hardware merchant who died October 22, 1934, as proved before Mr. Justice D. A. McDonald in the B.C. Supreme Court, has been filed for probate. The estate's net value is $145,954. Under his will, his only daughter, Janet Katherine Mitchell, wife of Albert Mitchell, Vancouver insurance agent, takes household effects and an automobile valued at $2,467 and an income for life, subject to several bequests totaling nearly $20,000.

$42.50 BUYS YOUR RELEASE FROM DAILY HOUSEWORK DRUDGERY FOR YEARS TO COME!

Out They Go!

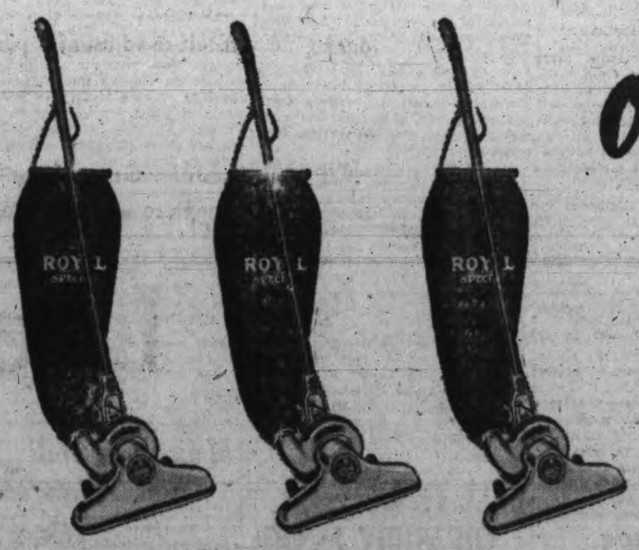

Clearance of Royal "Rotary Special" cleaners . . . $42.50 with Free attachments!

This popular Royal is a fast and very efficient cleaner—its extremely powerful suction and wide, full nozzle with its famous Rotary Brush, get ALL THE DIRT—and by its own efficiency, it cuts down the amount of work necessary! Besides, in this drastic clearance, we offer you, FREE, a complete set of attachable cleaning tools that make short shift of all the work you normally have to do with a duster and mop . . . as well as "air-washing" upholstery, etc., and moth-proofing your cupboards!

Phone G 7121 for free demonstration!

On terms, $44.85; $3.50 down and $3.45 per month. Special trade-in for your old electric cleaner!

B. C. ELECTRIC

1501 Douglas Street, G 7121

Bennett Reduces Private Debts

Through the Farmers' Credit Arrangement Act (1934) Farm Debts and Interest Charges HAVE BEEN REDUCED More Than Four Million Dollars in Less Than a Year

NOW THE HOME-OWNER WILL BENEFIT

". . . And there is no reason, either in theory or in practice, why we should not apply the principle of the Farmers' Creditors Arrangement Act to bring relief to the HOME OWNER. IN FACT, IT SHOULD AND SHALL BE DONE."—Prime Minister R. B. Bennett, in radio address from Ottawa, September 9, 1935.

THE SITUATION NOW

Provinces now have laws which provide a moratorium on debts of the individual. But that method is not even a good one in an emergency, says Mr. Bennett. ". . . It simply freezes the debt and leaves the creditor and debtor glaring at one another across it. We want to look after the creditor as well as the debtor and put their new relationship upon a sane and sensible basis. . . ."

Also, the ordinary commercial business may go into bankruptcy. But the householder, the wage-earner owning his own home, has no alternative but to give up his home if the mortgagor or creditor so demands. Mr. Bennett continues:

". . . That is unsatisfactory to the mortgagee, and I believe that class, if it takes the sane view of the situation, will welcome the introduction of legal machinery by which the mortgagor will be enabled to scale down his obligations to those proportions where the mortgagee's interest is assured for the reason that the home owner can pay it and still remain solvent."

The Farmers' Creditors Arrangement Act is not a bankruptcy act. It asks both debtor and creditor to get together and by conciliation scale down interest rates and debt to the point where they can be reasonably paid. The Dominion Government pays the costs of operation of this act.

From Coast to Coast Public Opinion Acclaims Conservative Policies and Bennett Leadership

VOTE CONSERVATIVE

DUNCAN GOLF PLAYERS WIN

Beat Victoria Team 23 to 17 in Friendly Games

Duncan, Oct. 9. — In a friendly match between a team captained by A. M. Watson, Victoria, and a team arranged by N. E. Suddaby, Duncan, played at Duncan on Sunday, Suddaby's team were victorious by 23 points to 17. Players, scores and handicaps were as follows, with the visitors mentioned first:

J. E. Todd (3) 0, Gerald Prevost (7) 1.

W. Barrett (11) ½, Norman Martin (12) ½.

Harold Wilson (7) 0, Alan Prevost (7) 1.

A. S. G. Musgrave (8) ½, Percy Chambers (10) ½.

John Hart (11) 0, William Prest (10) 1.

Dr. W. Barrett (13) 1, K. F. Duncan (12) 0.

Don Campbell (10) 1, Dr. V. W. Tarlton (12) 0.

C. W. Pangman (14) 1, Major F. Warner (13) 0.

A. Crump (10) 0, T. H. Kingscote (14) 1.

Jack Todd (16) 1, N. R. Craig (18) 0.

E. D. Todd (10) 0, J. L. Maitland (17) 1.

H. F. Hepburn (7) 0, J. Martin (16) 1.

Jack Rithet (13) 1, E. W. Carr Hilton (22) 0.

Charles E. Wilson (16) 0, Fred Leeming (20) 1.

C. Gamble (14) 0, R. Balss (14) 1.

Jack Wright (16) 1, Oscar Droob (16) 0.

E. V. Mackay (16) 0, H. E. Heslip (17) 1.

Col. J. Lightbody (18) 0, A. E. Craig (19) 1.

N. Fell (4) 0, Col. A. F. M. Slater (12) 1.

A. M. Watson (5) 0, N. E. Suddaby (12) 1.

FOURBALLS

Todd and Barrett 2, G. Prevost and N. Martin 0.

H. Wilson and Musgrave 2, A. Prevost and F. Chambers 0.

J. Hart and Dr. W. Barrett 2, W. Prest and Duncan 0.

D. Campbell and Pangman 2, Tarlton and Warner 0.

Crump and J. Todd 0, Kingscote and Craig 2.

E. D. Todd and Hepburn 0, Maitland and J. Martin 2.

Rithet and C. Wilson 0, Hilton and F. Leeming 2.

Wright and Mackay 0, Balss and Droob 2.

Gamble and Col. Lightbody 0, Heslip and A. E. Craig 2.

Fell and A. M. Watson 2, Col Slater and Suddaby 0.

During the morning play, Gerald Prevost went around in the excellent score of 68, two strokes lower than the previous course record, and beating the par for the course, which is 70. This is the first time in the thirteen years that the club has been organized that par has been broken.

Next Sunday, October 13, twelve Chemainus players will compete with twelve of the Duncan men in the second half of the series for the Wright Cup.

Supreme chancellor of the Knights of Pythias, Reno S. Harp of Maryland, U.S.A., accompanied by Deputy Supreme Chancellor J. Burton Slough and Grand Chancellor Sherwell N. Ward, and other Grand Lodge officers, attended a meeting of the order in Duncan on Saturday evening. Mayor Prevost of Duncan made the speech of welcome and this was responded to by John N. Evans. Interspersed between the various addresses were songs by A. Jones, Chemainus; Lloyd Williams, Nanaimo; Kenny Mackenzie, Duncan, and A. Lupton, Vancouver. On behalf of the Vancouver Island lodges, Bro. George Ellison of Victoria presented Reno Harp with a very handsome genuine Indian totem pole, twenty-four inches in height, made in Nanaimo. A. A. Hockley, Victoria, was chairman of the meeting and at the close the local order of Pythian Sisters served a delicious banquet.

HARVEST SERVICE FRIDAY EVENING

On Friday evening next harvest festival services will be held in the Church of Our Lord, Free Church of England, at 8 o'clock. The preacher will be Rev. T. E. Rowe, D.D., Visiting clergy from the mainland will include Rt. Rev. A. M. Hubly, D.D.; Rev. A. Keevil of New Westminster and Rev. T. B. Fry of Vancouver. The church will be decorated with flowers and fruits, and there will be special music including the anthems Sullivan's "Sing, O Heavens," O Taste and See," Goss, and Magnificat and Nunc Dimitis by Turner. The harvest services will be continued on Sunday and the music repeated at the evening service. Bishop Hubly will preach at the morning service on "The Church and the World."

What Life Insurance Means To the Women and Children Of Canada

TO thousands of Canadian families, Life Insurance means Financial Security against the uncertainties of the future.

To each family deprived of its breadwinner, Life Insurance means Food, Clothing, Shelter and other necessities of life.

It means ready Cash to meet pressing obligations during the difficult re-adjustment period.

It means money to pay the rent or meet mortgage payments.

It means funds for the education of children until they are old enough to support themselves.

It means rearing *your* family in self-respect, freed from the humiliation of private charity or public relief.

It means contented retirement for the business woman when she is no longer able to work.

Every day, Life Insurance disburses $500,000 to Canadian homes. Every day, it helps to keep homes together and families united.

No wonder that Canadian women appreciate the value of Life Insurance, and are grateful to their loved ones whose far-sighted thrift has made possible such vital financial security for themselves and their children.

Life Insurance

Guardian of *Canadian Homes*

L-95

The Weather

Daily Bulletin Furnished by the Victoria Meterological Department

Victoria, 5 a.m., Oct. 9.—The barometer remains high over northern British Columbia and fine weather continues on the Pacific slope. Snow is reported in most parts of the prairies, and decidedly cold weather is becoming general there.

Reports

Victoria—Barometer, 30.09; temperature, maximum yesterday 61, minimum 48; wind, 3 miles N.; clear.

Vancouver—Barometer, 30.08; temperature, maximum yesterday 62, minimum 46; wind, 4 miles N.E.; fair.

Prince Rupert—Barometer, 30.10; temperature, maximum yesterday 52, minimum 42; wind, 4 miles N.; fair.

Estevan Point—Barometer, 30.06; temperature, maximum yesterday 60, minimum 44; wind, 6 miles N.E.; fair.

Tatoosh—Temperature, maximum yesterday 56, minimum 48; wind, 12 miles E.; clear.

Seattle—Temperature, maximum yesterday 60, minimum 50; calm; foggy.

Portland, Ore.—Temperature, maximum yesterday 70, minimum 52; wind, 6 miles N.W.; fair.

San Francisco—Barometer, 29.90; temperature, maximum yesterday 64, minimum 54; wind, 4 miles W.; cloudy.

Temperatures

	Max.	Min.
Victoria	61	48
Nanaimo	64	42
Vancouver	62	46
New Westminster	63	43
Dawson	34	20
Seattle	60	50
Portland	70	52
San Francisco	64	54
Kamloops	64	32
Prince George	50	22
Penticton	65	30
Kelowna	66	28
Vernon	63	30
Nelson	67	
Calgary	40	22
Edmonton	32	12
Prince Albert	42	24
Qu'Appelle	50	18
Moose Jaw	56	24
Winnipeg	64	30
Yesterday:		
Toronto	56	32
Ottawa	56	24
Montreal	56	38
St. John	52	32
Halifax	52	38

Forecast

Victoria and vicinity for 36 hours ending 5 p.m. Thursday: Light to moderate winds; continued fine and colder at night.

Bennett At Cornwall, Ont.

Cornwall, Ont., Oct. 9.—His election campaign tour of Ontario brought Premier Bennett to Cornwall yesterday evening.

He told his audience there was no need for a third party—"the so-called Destruction Party, which goes about appealing to passions and hatred. I've found all over Canada that people have made up their minds about that sort of thing. I agree with what Mr King says on that."

TRADE TREATIES

Mr. Bennett gave it as his opinion the Ottawa trade agreements "saved your country and mine from insolvency and in other times such an achievement would send the government back for a lifetime." He would interpret anti-Conservative votes as being aimed against the treaties. "Can you afford to vote against those agreements?" he asked.

Protection for home industries and assurance of an equal opportunity for competition, security of capital and fair and just conditions for the human element, had been the Conservative government's objective, he said. Throughout its term of office no foreign country had enjoyed a preference in the Canadian market over Canadian producers.

Mr. Bennett referred to reported statement of Liberal leaders in Quebec that "while there is considerable communism in Canada, Bennett has brought it here."

"Mr. King says he will repeal Section 98 of the Criminal Code," said Mr. Bennett. "Why? Section 98 applies only to the lawless. Mr. King says he is against Communism. Then why should he repeal the very act that enables us to prevent its spread?"

Mr. Bennett said in closing, "There is nothing I want personally, except eternal salvation. I might well retire to peace and comfort, but I am anxious to do something more for the Canada which has done so much for me. There is not much of the dictator in that, is there? I cannot but think in the next five years we will meet the crisis of our lives."

CLASSIFIED ADVERTISING TELEPHONES—E4175, E4176

Victoria Daily Times
MEMBER AUDIT BUREAU CIRCULATION

TELEPHONES
8 a.m. to 8 p.m.—Circulation.....E7023
Advertising.....E4175
E4176

CLASSIFIED ADVERTISING RATES

1½c per word per insertion.
Minimum charge 25c.
$1.25 per line per month.
Minimum charge $2.50.

Births, $1.00 per insertion.
Marriages, $1.50 per insertion.
Deaths, $1.50 first insertion, and $1.00 succeeding insertions.
Funeral notices, In Memoriam notices and Card of Thanks, $1.50 per insertion.

In computing the number of words in an advertisement estimate groups of three or less figures as one word. Dollar marks and all abbreviations count as one word.

In estimating the number of lines in an advertisement count five words for the first two lines and seven words for each line thereafter. This is not an absolute guide to the number of lines, much depending on the length of the individual words.

The Times will not be responsible for more than one incorrect insertion of any advertisement ordered for more than one issue. Any claim for rebate on account of errors or omissions must be made within thirty days from the date of the same, otherwise the claim will not be allowed.

Advertisers who desire it may have replies addressed to a box at The Times Office and forwarded to their private address. A charge of 10c is made for this service.

Subscribers wishing their addresses changed should notify this office as well as the carrier. If your Times is missing, phone E7023 before 8 p.m. and a copy will be sent by special messenger.

INDEX TO CLASSIFIED ADS.

The eight major groups of Classifications appear in the following order:

Announcement classifications . . 1 to 18
Employment classifications . . 19 to 24
For Sale-Wanted classifications . 25 to 32
Automotive classifications . . . . 33 to 36
Rentals classifications . . . . . 37 to 46
Real Estate classifications . . . . 47 to 54
Business Opportunities classifications 55
Financial classifications . . . . . 56 to 57

BOX REPLIES AVAILABLE

Letters addressed to the following boxes are available at The Times Office on presentation of box letters. Maximum results are obtained by advertisers who follow up replies promptly:

43, 95, 148, 183, 234, 241, 292, 1111, 6232, 6353, 6742.

Announcements

DIED

McMURTRIE—After a short illness in this city there passed away at an early hour this morning, Esther White McMurtrie of Creston, B.C. The late Mrs. McMurtrie, who was seventy years of age, was born in India and came to this province twenty-five years ago. With her husband she had been visiting in this city for the last week. She leaves in sorrow her husband, William, residing at the James Bay Hotel, and one sister, Jean Yardley, London, England.
Funeral services will be held Friday afternoon, October 11, at 2.30 o'clock from the S. J. Curry & Son Funeral Home. Interment will be in the Royal Oak Burial Park.

7 FLORISTS

BALLANTYNE BROS. LTD.
1211 Douglas Street Phone G3421
CUT FLOWERS AND DESIGNS
Greenhouses North Quadra Street

ANY FLORAL DESIGN; MOST REASONable prices. Pollock Bros., 1315 Douglas. G5313.

A. J. WOODWARD & SONS LTD.
—Established 1892—
Designs — Bouquets — Flowers
Anywhere, Anytime
Store G5614 Night, G6298

FLORAL ART SHOP—DYSON & CLARK
Distinctive Funeral Designs
639 Fort St. Phone E4813

9 MONUMENTAL WORKS

STEWART MONUMENTAL WORKS LTD. Take No. 6 street car to works. 1401 May St. Phone G3452. tf

CEMETERIES

ROYAL OAK BURIAL PARK
INTER-MUNICIPAL CEMETERY
Plots from $35 to $60
Including Perpetual Maintenance
Particulars—Phone G7111 and G3612

8 FUNERAL DIRECTORS

CARTER'S FUNERAL HOME
Dignified Service Reasonable Charges
1612 Quadra Street Phone E4624

THOMSON FUNERAL HOME
1625 Quadra Street Phone G2612
We render efficient, sympathetic service. Our prices and terms reasonable. Large home-like chapel. Private family rooms. Experienced lady attendant. We will welcome an opportunity to furnish further details about funeral costs.

HAYWARD'S B.C. FUNERAL CO. LTD.
Established 1867
734 Broughton Street
Calls Attended to at All Hours
Moderate Charges Lady Attendant
Phones: E3614, G7672, G7682, E4065

McCALL BROS.
"The Floral Funeral Home"
Office and Chapel, corner Johnson and Vancouver Streets. Phone G2012

SANDS MORTUARY LTD.
Complete Funerals in Our New Mortuary at Modern Prices
Experienced Lady Attendant Phones: E7511 and G3530
1403 Quadra Street Victoria, B.C.

S. J. CURRY & SON
"Distinctive Funeral Service"
Private Family Rooms—Large Restful Chapel
Opposite New Cathedral Phone G5512

10 Coming Events

A BIG NIGHT AT ROYAL OAK, OCTOber 11; old-time dance, 9 p.m. Entertainers, Victoria Cycling Club. Red Barker's orchestra. 35c. 6736-3-87

AGAIN THE PEKIN CAFE, 1520½ GOVernment, dining and dancing, Friday at 10, Saturday at 9. Choice Chinese and American food. First-class orchestra. No cover charge. Come up and Pekin. 330-4-85

10 COMING EVENTS (Continued)

A PERSONALLY INSTRUCTED BEGINners' class in Canadian old-time dancing, Lake Hill Community Centre, Wednesday, October 9, 6 to 11; Irvine's orchestra; 25c. Learn what real fun means.

AGAIN AT COLWOOD HALL, TOnight. Wilfert's opening dance of the season. For nine years Wilfert and associates have furnished the dancing public with a clean, live-wire dance in the sticks. The net income from these dances has gone, and will go, to assist in making Colwood Hall one of the best in the outlying district, and suitable for dancing, basketball, badminton or any form of inside sport or meeting. We have added a men's dressing-room, scraped and polished the floor, added a ticket-room, etc. We have a lady attendant in checkroom free. Our supper is home-made. Len Acres and his band will again supply the music. For tombolas, we will give tickets for four to have supper at the Poodle Dog Cafe. Also tickets for four to see Fred Astaire and Ginger Rogers in "Top Hat" at the Capitol. Also tickets for two to the Dominion and Playhouse Theatres. Dance starts at 9 p.m. Admission 50 cents. They must be good, as last nine years. 6772-1-85

ANNUAL ANNIVERSARY, MODERN dance and frolic, Lake Hill Community Centre, Friday, October 11, 9 to 12; Len Acres' orchestra with Dolly Rutledge, soloist; Thelma Stratford, dancer, and others. Balloon, serpentine and spot dances. Admission 50c. Ladies free, if escorted. The dance of the autumn. Bring all your friends. 6701-5-86

BANQUET AND DEBATE: "WHO Started the Depression?" Mrs. Nellie McClung says "The Men"; Mr. Holling says "The Women." St. Aidan's Hall, October 11, 6.30 p.m. 35c. 6678-2-85

BOXING, WRESTLING, MT. STEPHEN Athletic Club, at Tillicum gym, Friday, October 11, 8.30 p.m. General admission 10c; reserved 25c. xx-4-87

C.C.F.—PUBLIC MEETING, HAMPSHIRE Road Hall, to-morrow night, 8 o'clock. Speakers, Robert Connell, M.P.P., and Prof. J. King Gordon. 333-1-85

C.C.F. HALL, MT. TOLMIE, MILITARY 500 card game, Thursday night, 8.30, September 12; good prizes and refreshments; 25c. 35-1-89

CARD PARTY, ROYAL OAK HALL, postponed to October 17. 6736-4-86

COMMUNIST ELECTION MEETING, Chamber of Commerce, Thursday, October 10, 8 p.m.: Hear "The Communists' Answer" to critics and why King Gordon is supported. R. Lealess and Hans Kroeger, speakers. 313-2-86

DANCE, FRIDAY, 9 TO 1, ALEX HALL, Burnside Rd.; Pitts' orchestra; 25c; refreshments. 332-3-87

FIVE HUNDRED, 564 YATES ST., OCtober 9, 8 p.m.; refreshments; prizes; admission 10c. 324-1-85

CLUB CONTINENTAL

SUPPER DANCES, Wednesdays and Saturdays. Al Reynolds and his Club Continental orchestra. Reservations: Phone E2712. 75c, including supper. Yates and Vancouver Sts.

CRYSTAL GARDEN DANCE, EVERY Saturday night, 9 to 12; admission 35c. gen-tf

DANCE, COLWOOD HALL, FRIDAY, OCtober 25, Canadian Legion; Collegians' orchestra; admission 50c. 6848-tf

ENGLISH RUG WOOLS AND PATterns, $1.50 lb. New shipment English knitting wools. Fowler's, 734 Yates. 6160-26-87

HOLLYWOOD CLUB—ROLLER SKATing party, Thursday, October 10; balloons, serpentine; 25c. 285-5-86

HUSTLERS' DANCE, THURSDAY, OCtober 10, at A.O.F. Hall, 9-1; admission 25c. 320-1-85

KRESGE'S FOOTBALL AND BASKETball dance, C.C.F. Hall, Wednesday, October 9; C.C.F. orchestra; tombolas; 25c. 6758-2-85

LOOK ! PARTNER WHIST, SONS OF Canada, Hatt's Hall, 1414 Douglas, Wednesday, October 9, 8.45 p.m. Two $5, two $3, two $2 and specials. Admission 25c. 6616-1-85

LUXTON HALL, OLD-TIME DANCE, Wednesday evening, 8.30 to 1; refreshments; 25c. 6759-2-85

OLD-TIME INVITATION DANCE—K. OF C. Hall, second and fourth Thursdays; Irvine's orchestra; Cliff Moore, M.C.; October 10, 8.30. Daughters' last season cards good; others, please phone E3616, evening G4783. 6670-6-89

PROGRESSIVE 500, TO-NIGHT, 8.30. 1230 Government St.; 25c.

TRUCK DRIVERS' AND HELPERS' Union meets Thursday, October 10, 8 p.m., Trades and Labor Hall, Government and Broughton. 321-1-8

11 LOST AND FOUND

LOST—SATURDAY NIGHT AT SHRINE Auditorium, gent's Rolex Oyster gold wrist watch; valued as keepsake; R1020. 6760-2-85

LOST—LADY'S BROWN KID GLOVE. E6379. 6768-2-85

LOST—BLACK AND WHITE SPRINGER Spaniel, female, on Silver Mine Trail. Reward. R. J. Mason, Duncan. 6719-2-86

LOST ON FRIDAY, OCTOBER 4, ONE gasoline hose, between Cobble Hill and Victoria. Return to Island Pacific Oil Co. Ltd. Reward. 6769-1-85

LOST—SMALL BLACK DOG, PHONE G4567. Reward. 6773-1-85

STRAYED — WIRE-HAIRED FOX TERrier; black ears, brown spot on head, white body, black tail, white tip. Answers name of "Vic." License number on collar, 66. Phone Owner, G4884. 276-3-85

FOUND—CLARINET, IN BEACON HILL. Phone E4175.

WILL PERSON WHO TOOK BICYCLE from side of Y.M.C.A., please return. Needed by Times carrier. x-3-85

13a Business Cards

CHIMNEY SWEEPS

HEARN — CLEAN CHIMNEY SWEEP. Phone G2843. 3167 Rose St.

FLOORS

V.I. HARDWOOD FLOOR CO., 707 Johnson. Reduced prices on all work. G7314.

WESTERN FLOOR, 484 GORGE RD. — Old or new floors. E8915. tf

ENGRAVERS

PHOTO-ENGRAVING—HALF-TONE AND line cuts. Times Engraving Department. Phone G1922.

ENGLISH HAND LAUNDRY

SHIRTS, FROM 10c; COLLARS, 3c; gents' mending. Courtney at Douglas. E6192. 6730-26-109

INSURANCE

FIRE, LIFE, AUTO AND ACCIDENT INsurance. See Lee Fraser & Co. Ltd.

LEATHER

ZIPPER SHOPPING BAGS, NICE SELECtion, 95c up. First-class repairs here. McMartin's Leather Goods, 718 Yates. G6613. 6732-26-109

NURSING

NURSE — MISS M. M. HARPER, R.N. Phone E0869. 6201-26-98

BUSINESS CARDS (Continued)

PAINTING AND KALSOMINING

PAINTING AND KALSOMINING — Prices lowest in city; compete with anybody. G3392. 6445-26-96

PLUMBING

VICTORIA PLUMBING CO. LTD.—FURnace repairs at reasonable prices. G1953.

WEATHER STRIPPING

PEACE METAL WEATHERSTRIPPING for drafty windows, doors. B. T. Leigh. E9665.

WOOD AND COAL

A BETTER BUY — $3.25 CORD. WE make it comfortable for the customer; already split wood and heavy thick bark slabs; all stove lengths; guaranteed all fir and dryland. G3015. Hillcrest Fuel. 20-26-85

A BONE DRY MILLWOOD, $4.50. KINDling wood, $5.00. Inside block, $5.00. G6233. 191-26-136

ALL BEST AND DRY LOAD CEDAR, $1.50; two loads, $2.75. E6722.

A. M. FUEL CO.—REAL DRY INSIDE fir, $4.50; kindling, $4.50. Phone E1701.

BONE-DRY NO. 1 CORDWOOD—4-FT. length, $4 cd.; stove lengths, $5.50. A. and J. W. Dobbie. Phone E8660. 6609-25-103

CORDWOOD SAWN, 65c CORD. BEACH wood, $1.25. E3585. Prompt work.

COOPERAGE WOOD—BONE DRY STOVE, $2.50; millwood $2; kindling $1.50 ½ cord. G2341.

DRY UP-ISLAND DOUGLAS FIR, NEVER in water; special sale price, $3.25 cd. E8532.

GUARANTEED ALL DOUGLAS FIR, $2.50 cd. Bone dry, $4.50 cd. Inside block, $4.00. Thick slabs, $3.50 cd. Dryland, $3.75 cd. Shawnigan Douglas Co. E3914.

NO. 1 FIRST GROWTH CORDWOOD, $5.25; 2-cord load, $10.00. G6969. 6767-26-112

$2.75 CORD; 2 CORDS $5.00; GUARanteed all Douglas fir. Millwood, inside blocks, $4. Heavy slabs, $3.50. Bone-dry slab, $4.50 cd. Dry cordwood, stove lengths, $5.75 cd. Distributor, Belkirk Lumber Co. Wood phone. G5134. 84-26-91

SOOKE DRY DOUGLAS FIR WOOD, 1 cd., $3.25; 2 cds., $6. Phone E8551. 179-26-99

$3 CD. IN TWO-CORD LOTS; 100% PIR millwood. Inside fir, $4. Bark slabs, $3.50. Colwood Wood Co. G4044. 6343-26-91

$3.75 UP-ISLAND SLAB, 12". RODgers' Wood Co. Alpha St. G2214

13b Professional Cards

NURSING HOME

PRIVATE NURSING HOME, 1264 MONTrose Ave. Nervous, chronic and aged cases. Phone E6021. 6369-26-91

OSTEOPATHIC PHYSICIAN

DR. VERNON S. TAYLOR, REGISTERED and licensed. 406-7-8 Belmont Bldg. Phone E7823.

PATENT ATTORNEY

A. W. BOYDEN, REGISTERED PATENT attorney. 402 Union Bldg. Phone E0929. 71-26-90

14 EDUCATIONAL

VICTORIA SCHOOL OF EXPRESSION—Speech and voice; 15 festival first places, 1935. Mrs. Wilfrid Ord, F.T.C.L., M.R.S.T., 1005 Cook St. Phone. Tuesday to Friday. G5525. 6615-26-103

BUSINESS, RADIO AND PREPARATORY courses of study. Day and evening classes. Sprott-Shaw School. E 7184 tf

ROYAL BUSINESS COLLEGE, 1006 GOVernment. Phone G6016. E. W. Sayer.

14a MUSIC

MISS FOX, PIANOFORTE LESSONS. Special method for beginners. Pupils visited. G2527. 6379-26-93

MRS. BURY MOORE, 2349 QUADRA ST. Tuition, violin, piano, theory. G5688. 6475-26-97

PLOWRIGHT'S GUITAR MANDOLIN, Banjo School, 1116 Broad. E4943. 2969. 6474-26-97

14c VIOLIN

VIOLIN INSTRUCTION TO BEGINners. Wm. M. M. Touche, jr., 1116 Broad St. Please write for appointment. 6312-26-89

14d SINGING

MRS. WILFRID ORD, F.T.C.L., M.R.S.T., specialist with young voices. Seven first places in festivals, 1935. 1005 Cook St. Phone G5525. Tuesday to Friday. 6615-26-103

VOICE CULTURE, SONG INTERPRETAtion. Major Crompton. Phone E3697. 6292-26-88

AUNT HET

BY ROBERT QUILLEN

"I believe in lettin' children visit away from home, so they'll have a chance to practice their table manners."

(Copyright, 1935, Publishers Syndicate)

POOR PA

BY CLAUDE CALLAN

"My nephew made sixty miles an hour when he was comin' to visit us, but he needn't have come so fast. It would have been all right with me if he had got here a day later."

(Copyright, 1935, Publishers Syndicate)

14e DANCING

DOROTHY COX, ALL BRANCHES, BALLroom; class, Saturday, 8 p.m. E7638. 6770-26-111

MRS. SHIRLEY SIMPSON WILL OPEN classes for coming season, September 21. Saturdays, students, 8 o'clock; children, 3 o'clock. C.C.F. Hall, 720 Fort St. 6267-26-86

LEARN TO DANCE! FLORENCE CLOUGH Dance Academy, 630 St. Charles. E2776.

VIOLET FOWKES STUDIO RE-OPENing September 6. All types of dancing. E3066.

17 MISCELLANEOUS

SAWS FILED, GUMMED, SET: TOOLS sharpened. E1029. W. Emery, 1567 Gladstone.

18 Personal

A CHORUS OF SONG WITHIN YOUR soul was planted, fostered and fed by God of old. Just force it out by strife and sin, your vocal cords may sound, but void that ring. Why let this life be a vale of tears? Our building foods will help to pick up your ears, joy then will fill your soul. Our quality foods are good. Golden Loaf Bakery, 711 Fort St.

A HOME-LIKE COOKED MEAL AT THE Mayfair Cafe, and price just right. 1011 Broad St. at Fort.

AYRSHIRE BACON, SKEEP HAM, CURED by Ayrshire man. Mitchell, 649 Johnson. 6493-26-103

BRING YOUR FRIENDS TO HOLLEY'S for home-cooked luncheon. Afternoon tea, 25c. Free cup reading. 622 Fort. 6681-26-107

CHRISTMAS CARDS OF CHARACTER—Sample albums now ready. Diggon-Hibben Ltd., 1210 Government St.

CORSETS AND SURGICAL BELTS — Famous Camp and Pitwell. Expert fitters. Surgical Appliance and Supply Co., 742 Fort.

ENTERTAINING BY TEACUPS, CARDS. Madame Ursula. Phone G4579. 6260-26-86

GORDON HEAD MELONS — "NONE better." Local strawberries and all choice fruits in season. Lilly's. 1409 Douglas St. Phone E5511. 12514-tf

LITTLE TOTS' JERSEY SUITS, TO SIX years, from $1.25. Jack 'n' Jill, 600 Fort.

MABEL ORR (INTERNATIONALLY-known medium), 734 Humboldt, near Douglas. 318-26-112

MEN! GET VIGOR AT ONCE! NEW Ostrex Tonic Tablets contain raw oyster invigorators and other stimulants. One dose pops up organs, glands, blood. Reg. price $1.25. Introductory price 98c. Call, write, Vancouver Drug Co. and all other good drug stores. gen-1-85

NEW KNITTED SUITS FOR AUTUMN wear, just lovely. Gordon Ellis Ltd., 1107 Government St.

RUG WOOL SPECIAL, $1.25 LB. FINgering wool, $1.00 lb. to clear. Fowler's 734 Yates St. 6160-26-91

THE MILTON CO., 1844 OAK BAY AVE. New winter coats; tree-bark cloths; silk linings; smart fur collars; from $12.50.

WE GRIND OUR OWN LENSES. YOU save money. Gordon Shaw.

Employment

19 HELP WANTED—MALE

COMMERCIAL TRAVELERS WHO CAN carry a small side line portfolio of samples on their regular trips; big commission. News Publishing Co. Ltd., Truro, Canada. gen-1-85

FULLY EXPERIENCED MAN FOR INstalling and servicing ranges and oil burners, on straight salary basis. Good position to right man. Full particulars Box 6743 Times. 6743-3-85

AGENTS WANTED

CHRISTMAS CARD AGENTS, WORK for local firm, no license required. Highest commissions paid. Printed-to-order cards as low as 18 for $1. Box assortments, calendar in each box, 20 cards $1. Art-Point Printing Co., 568 Yates St. xx-3-85

21 SITUATIONS WANTED—MALE

CAPABLE YOUNG MAN WANTS WORK; gardening, odd jobs of any sort. Look around, there is lots to be done and give me a ring. G4576. xx-tf

YOUNG MAN, DESIRING TO ATTEND night school, will work as general handy man, chauffeur, etc., for board and small amount per month. Box 397 Times. 297-2-86

22 SITUATIONS WANTED—FEMALE

RELIABLE WOMAN WANTS WORK, BY the day or hour. Will mind children evenings. E6438, after 6. 6761-3-88

DRESSMAKING, ALTERATIONS, SLIPcovers, 25c hour, carfare. E0738. 6-4-88

REFINED YOUNG LADY WISHES POSItion as housekeeper for gentleman in nice home. Box 339 Times. 339-1-85

24 Beauty Specialists

LA FRANCE BEAUTY SALON FOR GOOD permanents, marcels, finger-waves, bleaches, haircuts, etc., at 1110 Douglas. Mrs. Miles, prop. G7443.

AN ALLURING APPEAL

Learn HAIRDRESSING, a cultured, dignified profession, and so turn that Artistic Talent of yours into commercial fields.
Individual Instruction—Easy Terms
Call or Write
MOLER HAIRDRESSING SCHOOL
Room 308 1104 Douglas St.

BOBETTE SALON, G6652. OIL CROquinole, perms., cluster curl, revitalizing, oil.

FADED HAIR RECOLORED; 12 MONTHS' supply, $1.25. Inquire Firth Brothers Hairdressers, 635 Fort St.

NO-ELECTRICITY PERMANENT BELLE Beauty Shoppe, 1028 Cook St. C. W. (Bill) Atkinson. G4943.

OIL OF TULIP PERMANENTS AT VERY low prices. Victoria Beauty Parlor, 1218 Broad St. E8515.

THE NEW "MURLE" STEAM VAPOR process of permanent waving offers the utmost of protection to the hair. Hilda Beauty Shoppe. E0722. 6512-26-99

WE DO NOT GUESS—WE TEST TO assure a satisfactory permanent. Ivy's Beauty Nook, 714 View St. E5115.

For Sale—Wanted

25 FOR SALE—MISCELLANEOUS

A FILLET OF SKATE, SPRINKLED IN egg it and fried, is most delicious. Askey's Fish Market, 624 Yates. Delivery. G7101.

A HANDSOME WALNUT SIDEBOARD, marble top, round mirror; couch and four spring-seated walnut chairs; domestic sewing machine, in good order. Will sell cheap. 3064 Washington. 327-1-85

A. J. GREGG — HOUSE WINDOWS cleaned outside, 6c each. G5623.

ALMOST NEW—SMALL RANGE, IVORY enamel back and door, waterfront, thermometer; $40. Carter's Stove Store, 828 Fort St. E3511.

AMOS 'N' ANDY, CHIMNEY SWEEPS. 85c per flue. Phone G6644.

APPLES, 2 BOXES, 75c; BRING BOXES. 1845 Kings Rd. 322-3-86

BOILERS — NEW 30 AND 40-GALLON galvanized range boilers; 30-gallon at $8.50 and $9.50; 40-gallon at $10.50. Capital Iron and Metals Ltd., 1832 Store St.

CRESS CORN SALVE—JUST RUB IT IN. No need to bathe nor bind. At MacFarlane Drug Co. and all good drug stores. gen-1-85

FOR SALE—GIRL'S REEFER COAT, 14-16; reasonable. G2381. xx-tf

GOOD WINNIPEG COUCHES, $6.50 TO $10.50. Five-piece kitchen sets, $8.50 to $14.50. Holland Bros., 715 Pandora. E0913.

JAMAICA COFFEE, 28c PER LB., roasted daily. Blooker cocoa, Indian chutney and curry powder. Direct importation. Cairo Coffee Shop, opp. Hudson's Bay. 6740-26-109

LOGICAL SHOP FOR BETTER CLASS used furniture. Willows Plowman Co., 705 Johnson St., first up from Douglas.

LUMBERMEN'S RUBBERS, $1.95. ARMY Supply Stores, 1105 Government St. tf

"MURESCO" IS BEST; WILL NOT RUB off; covers well; 75c package. Harte-Andrews Paints Ltd., 711 View St. G4713.

PREMIER SPIC-SPAN CLEANER, $10.00. Also Air-Way sanitary cleaner, almost new with all attachments, $45.00. Apply any forenoon or evenings, 2369 Florence. No phone calls. 6776-3-87

RANGE AND FURNACE REPAIRS FOR most makes. B.C. Hardware, 718 Fort.

RIFLE, .22 CAL., $6.75; HIGH-POWER field glasses, $7.50; alarm clocks, 95c; telescopes, $1.50; bicycles, $8.75; electric radios, $14.75; radio tubes, 50c; new Dunlop tires, $1.35; late style spectacles, to fit any sight, $2.75. Aaronson's New and Second-hand Store, 1338 Gov't St., cor. Johnson.

WATERPROOF CLOTHING FOR ALL outside work; all sizes. F. Jeune & Bro. Ltd., 570 Johnson St. G4632.

WE WILL GIVE A GOOD ALLOWANCE on your coal and wood range on a new Beach or McClary; priced from $32.50 up. Third floor, "The Bay." 13-86

Fall Planting

FERTILIZER AND SOIL

BLACK SOIL, ROCK, MANURE, CINders, filling gravel; delivered. E8481.

PLANTS, TREES AND BULBS

LAYRITZ NURSERY SPECIALS
BULBS, FRUIT TREES,
ROSES, ORNAMENTALS
750 FORT STREET G3733
6434-26-97

MIXED BULBS FOR SALE, 50c PER 100. E3993. 6763-5-89

25a BICYCLES & MOTORCYCLES

BABY CARRIAGE FOR SALE—THIS IS an English Sol carriage, newly painted and body and hood relined. Price, $32.50. Cost nearly double that new. Robinson's, 1230 Broad St., opp Colonist.

C.C.M. BICYCLES, $12.50 TO $27.50. Bicycles repaired. Your money back if not satisfied. Victory Cycle Works, 1328 Government St., corner Johnson. G4722 tf

EXCELLENT GENT'S BICYCLE; NEW tubes, good tires, mechanically perfect; $15. Also a good lady's, $11.50. Mullard, corner Hillside and Shelbourne. E3935. 331-1-85

FOR SALE—GIRL'S BICYCLE, GOOD running order, $15.00. Carter, Cadboro Bay. E0896. 6777-3-87

25b MUSICAL INSTRUMENTS

ALL MAKES OF PIANOS AT BARGAIN prices. 1 Only, Williams, $89.50; 1 only, Duchess, $108.50. Third Floor, Hudson's Bay Company.

LARGE STOCK OF HEINTZMAN & CO., Gerhard Heintzman, Nordheimer and Mason & Risch reconditioned pianos; fully guaranteed. Special prices and terms. Fletcher Bros.

LUDWIG DRUM SET AND TRAPS, $40. P. E. George, 712 Pandora Ave. Phone E4421.

ORCHESTRA MUSIC, MARCHES TO grand opera, 30c to $1.00; sheet music, 5c and 10c. Hickling, 709 Johnson. 660-26-104

TROMBONE, PLATED, $15; CORNETS, $5 to $50; B flat saxophone, $25. Hickling, 709 Johnson St. 6601-26-104

25c RADIOS

WE PAY CASH FOR USED RADIOS and parts. Jim Bryant, 743 Fort St. E8011. 6565-23-102

1936 WESTINGHOUSE ALL-WAVE radios, $29.75 to $249; also electric radios for hire by week or month. Aaronson's, 1338 Government St. G4723.

25d Building Materials

GOOD USED FIRE BRICK, BRICK, doors, windows, lumber. At Gas Works, opposite Marine Iron Works.

SAVE ON SHINGLES—XXXXX, $3 PER square; XXX, $2.75 per square; No. 2 shingles, $2.10 per square. From mill direct to consumer means a worthwhile saving to you. McCarter Shingle Co. Ltd., 2418 Rock Bay Ave. E4413. tf

WINDOW GLASS REPLACED AT shortest notice. Auto glass replaced while you wait. Mellor Bros. Ltd., 819 Broughton St. Phone G5021. 6448-26-96

SIDNEY SPEEDY SERVICE

WE HAVE lumber suitable for lining basements or attics. If you are contemplating doing this job now it will pay you to get in touch with us.

SIDNEY LUMBER
Phones: Victoria, G2515 Sidney, 6
Yards at: 2116 Government St. Sidney, B.C.

27 WANTED—MISCELLANEOUS

ABSOLUTELY THE BEST PRICE FOR old gold of any kind, antique jewelry, silver plate, etc. Cash while you wait. Old Gold Dept., Joseph Rose Ltd., 1013 Government St.

CASH FOR OLD GOLD
PACIFIC GOLD SMELTING CO.
609 Yates St. Phone G2724
6499-26-99

SMALL USED SAFE FOR CASH; GOOD condition. White, G4136, after 7 p.m. 325-1-85

27 WANTED—MISCELLANEOUS (Continued)

NOTICE! OLD GOLD—THE HIGHEST premium now paid by Stoddart, jeweler, 605 Fort St. (near Government). 6477-26-97

WANTED — BICYCLES AND PARTS. Will call anywhere. Aaronson's, 1338 Government, corner Johnson St. G4722.

WANTED—FURNITURE, TOOLS, ETC., for cash. Phone G4913. 1644-tf

WANTED — ENGLISH-JAPANESE DICtionary, cheap. Phone E4175.

28 DOGS AND CATS

COCKERS, PEKINGESE, ENGLISH Pugs, Wire and Smooth Terriers, Sealyhams; also number cheaper puppies. Pet Shop, 1412 Douglas. 6397-26-9

30 LIVESTOCK

PULLETS, 90c TO $1.20. LEGHORNS and R. Islands. 3107 Shelbourne. E3935. 331-2-86

32 BOATS AND ENGINES

BOAT LUMBER, CEDAR, SPRUCE, OAK; low prices. Dalziel Saw Mill. G1422. tf

BUILD A SAILBOAT OR LAUNCH AT your home. See Ship Chandlers (McQuade's), 1214 Wharf St. 6524-26-99

Automotive

36 AUTOMOBILES

CLEAN SWEEP SALE OF
NEW AND USED
CARS
Big Reduction in Price
MASTERS MOTOR CO. LTD.
Hupp Distributors
809 Yates Phone E3541

JAMESON MOTORS FOR BEST VALUES IN USED CARS

1929 Hudson 6 Sedan—In first-class condition. Reduced to .. $295
1929 Graham 6 Sedan—In real nice condition; side mounts, trunk rack, for $445
1927 Pontiac Coupe—Like new; only run a few thousand miles, for only $245

JAMESON MOTORS LTD.
740 Broughton St. Victoria, B.C.

SOME OF BEGG'S USED CAR BARGAINS

1935 FORD DE LUXE SEDAN $875
1933 DODGE SEDAN $750
1934 FORD PICK-UP DELIVERY with canopy top, like new .. $675

BEGG MOTOR CO. LTD.
865 Yates St.
The Home of Dependable Used Cars

LE SALLE SEDAN—Seven passenger; in beautiful condition $725
CHEVROLET SEDAN—One of the economical little four-cylinder models; in good condition $225

Assortment of Others
DAVIS-DRAKE MOTORS LTD.
Buick and Oldsmobile Cars—G.M.C. Trucks
Fort St. at Quadra Phone G6196

A SELECTION OF RECONDITIONED DELIVERIES
Priced From
$135 TO $365
LATE MODELS—OVERHAULED, REPAINTED AND MECHANICALLY CORRECT.
A SOLUTION TO YOUR DELIVERY PROBLEM.
EASY TERMS
THOS. PLIMLEY LTD.
Distributors of Quality Transportation
1010 Yates St.

BEST VALUES IN TOWN

'29 Nash Small Coupe; small mileage; excellent condition. Snap.
1930 Ford Business Coupe; new rubber; original finish, very good. Snap.
MUTUAL AUTO SALES Johnson St.

WITH AN O.K. THAT COUNTS

1932 ROCKNE SEDAN $600
1931 HUPMOBILE SEDAN 595
1931 CHEVROLET SPECIAL COUPE 495
1930 AUBURN VIC. COUPE 375
1929 GARDNER SEDAN 375
1929 GRAHAM SEDAN 325

WE HAVE A GOOD SELECTION OF USED TRUCKS AND DELIVERIES
THE MOTOR HOUSE (Victoria) LTD.
Chevrolet Dealers
Phone E6722, E1107 931, 971 Yates St.

YOUR PRESENT CAR IS WORTH MORE TO-DAY THAN IT EVER WAS—IF TRADED ON A NEW V-8 FORD
We Have a Rapidly Diminishing Stock of Brand New Cars and Are Offering as a Special Inducement the Highest Trade-in Prices Allowed This Year!
In Addition, We Have a Large and Varied Stock of Attractive Bargains in Reconditioned Cars

1934 FORD De Luxe Fordor Sedan — Equipped with safety glass in all windows and special interior fixtures, including velvet mohair upholstery; good tires and first-class battery $795
1933 Sports Model FORD Cabriolet with rumble seat. This popular model, with collapsible top, combines the advantages of an open de luxe roadster and a closed coupe. Thoroughly overhauled motor; all equipment in perfect condition. For quick sale $665
1929 AUBURN Four-door Sedan—In A-1 condition. Specially priced $295

NATIONAL MOTOR CO. LTD.
810 Yates St. G6177

AUTO PARTS—ALL KINDS FOR ALL makes of cars. W. Frank Cameron Auto Wrecking, 949-53 View. Phone E8632. tf

AUTO GLASS REPLACEMENTS AT LOW cost. Standard gasoline and oils. Expert low cost repairs. Mutual Auto Sales, 932 Johnson. G5843. 6741-26-106

BARGAIN—NASH SPECIAL SIX CABriolet; snappy car; easy terms. G4562. 319-3-85

IF YOU WISH TO BUY, SELL OR EXchange a car we offer quick, dependable service. Jones Brothers' Service Station, Yates and Quadra. G2921. tf

DON'T SACRIFICE YOUR CAR. MUtual Auto Sales, 932 Johnson. Get your fair cash value. tf

SPEEDOMETER AND WINDSHIELD cleaner repairs. Chet Dowman, 734 Johnson. E1411. 5669-tf

1924 MODEL T 1½-TON TRUCK — New rubber; good condition. Very cheap. G5542. 1733-3-85

1933 FORD V-8 TWO-DOOR; A-1 shape; $350 cash or terms. G4494. 6502-3-86

Rentals

37 FURNISHED SUITES

A TWO OR THREE-ROOM SUITE WITH bath and garage. Phone E8689. 6515-26-109

BELWILL APTS.—BRIGHT, CHERRY, two-room suites, now vacant. Phone G0220. 6297-26-97

MODERN THREE ROOMS, GROUND floor, furnished apartment; open fireplace, chesterfield suite, bathroom, heat, light; $25. G8057. 150 Government. 6734-1-85

STOBART APTS.—HEART OF BUSINESS and theatre district; housekeeping and sleeping; elevator; fireproof; greatly reduced rates; transients $1. G6048. 749 Yates. 6514-26-100

TOURISTS! CLEAN COMFORTABLE rooms and suites; very reasonable. Scott Apts. E6311.

38 FURNISHED ROOMS

BEDROOMS, HOUSEKEEPING ROOMS, suites, furnished, unfurnished; elevator; from $10 per month. Rita Hotel, 710 Fort. G7158. 5217-tf

BED SITTING-ROOM, KITCHENETTE; central; h. and c. water, hot-water heated. 1205 Pernwood. New management. 6363-26-93

FURNISHED OR UNFURNISHED rooms, with garage, in private home; central. G7460. 315-3-86

PARTLY FURNISHED BRIGHT TWOroom suite and kitchenette; steam heat, light, water included. 549 Dallas Road. 6447-26-96

39 HOUSEKEEPING ROOMS

AT 1222 YATES, FURNISHED HOUSEkeeping rooms two blocks from High School, $10 up. 5215-tf

FURNISHED HOUSEKEEPING ROOMS, flats cabins: $6 mo up. 1036 Hillside.

HOUSEKEEPING ROOMS, 1621 QUAdra, two blocks from City Hall; single or suite; reasonable. 6679-26-107

40 ROOM AND BOARD

A REAL HOME FOR BUSINESS MEN; $25 month; 1433 Fernwood, off Yates. E2525. 6706-26-108

ABERDEEN, 941 McCLURE—H. AND C. water in rooms; excellent board. G6111.

CAPABLE NURSE WOULD TAKE ONE or two guests in comfortable home. G3767. 283-2-85

COMFORTABLE HOME, TWO IN FAMily; radio and piano; Haultain St. bus passes door. Phone E6927. 5313-tf

COMFORTABLE ROOMS, BOARD IF DEsired; moderate terms; close in. Phone G7855. tf

ROOM AND BOARD FOR TWO TO share, home comforts, piano; near bus and carline, in Oak Bay. Phone E6648.

41 FURNISHED HOUSES

OSBORNE COURT, 817 McCLURE — Close in; bright one and two rooms, $14.50 up. E5232. 5843-tf

SUPERIOR WELL-ARRANGED SUITE—Private entrance; sun porch, living-room, dining-room, kitchen with gas range, bedroom, large bathroom. 137 Robertson. G7156.

42 UNFURNISHED SUITES AND ROOMS

A SMART THREE-STORY RESIDENtial apartment, a step away from the heart of the city. Hot water heated and ample supply of hot water. Excellent janitor service.

49 HOUSES FOR SALE (Continued)

WE HAVE MANY ATTRACTIVE HOUSES for rent and sale. See us for your requirements. Hale & Son, 210 Central Bldg. G2293 tf

51 PROPERTY FOR SALE

FOR SALE — THIRTY ACRES GOOD land. E. Dougan, Cobble Hill. 232-36-162

THREE CHOICE LOTS FOR SALE—FACing Gorge Vale golf course, southern slope; very cheap. Phone E0869 13639-tf

56 MONEY TO LOAN

MORTGAGE MONEY AVAILABLE IN sums ranging from $200 to $2,500; 7% interest; building loans as specialty; repayments to suit. P. R. Brown & Sons Ltd., 1112 Broad St. Phone G7171. tf

$500 Under Value
"THE"
Greatest Bargain
We Ever Offered
IN A
MODERN FIVE-ROOM HOME
With a full cement basement and furnace heat to all rooms, a modern white enamel three-piece bathroom, a pantry with sink and all special built-in features, also five full-size rooms, so arranged you can have three bedrooms if desired; a nice large exceptionally bright, cheerful kitchen; beautiful polished floors in living-room; over $100 worth of latest-style blinds, linoleum, electric fixtures, awning, etc., all like new; nicely decorated, spotlessly clean, a new roof, a good district; close to high and public schools; near street car and bus. Low taxes and A BARGAIN.
ONLY $1,350—QUARTER CASH
ONLY $1,300—HALF CASH
ONLY $1,250—ALL CASH
An Equally Grand Buy, As a Home or Investment
For Inspection "See Ray," Care of
L. M. ROSEVEAR & CO. LTD.
110 Union Bldg., 612 View St. G 6041
IMMEDIATE POSSESSION

GORDON HEAD
5 acres choice land, all cultivated, four-room dwelling, almost new; small fruits, rhubarb, filberts. A cosy home on bus line for only $2,500.
Swinerton & Musgrave Ltd.
620 Broughton Street

NORTH QUADRA
$2,800
HIGH LOCATION
ONE-THIRD ACRE
If you are in the market for a home, why not let us show you over this attractive bungalow, which is situate in the popular North Quadra district, on high ground, and where taxes are low. Seven rooms, open fireplace, basement, furnace and garage. Splendid garden.
PHONE FOR APPOINTMENTS TO VIEW
P. R. BROWN & SONS LIMITED
1113 Broad Street Phone G 7171

LAKESIDE BARGAIN
To close estate, 6 acres, nicely-treed property and Country Home of 6 rooms, bathroom, etc. Good water system, together with furniture and books. Also 2-room cottage, 2 garages and other buildings. Property all wire fenced. Price..... $2500
MEISTERMAN, FORMAN & CO.
608 View Street

A Beautiful New Oak Bay Bungalow
"FOR" EXCHANGE
Modern and up to date in every respect, with the latest-style special built-in features and fixtures, tile sink, Pembroke bath, oak floors, French doors, electric fixtures, linoleum, blinds, etc. Comprising seven rooms and two complete three-piece bathrooms, full cement basement, furnace, garage, laundry tubs, etc.
Full Price Asked Only
$5,000
The owner will accept a smaller home or some vacant lots and part cash value up to $2,500 as the first payment on the above Oak Bay bungalow.
Inspection by appointment only. For further information re same, "SEE RAY," care of
L. M. ROSEVEAR & CO LTD.
110 Union Bldg., 612 View St. G 6041

TENDERS will be received by the undersigned up to Saturday, October 12, 1935, for the purchase of one white Mare, age 18 years, weight 1,400 pounds, now located at the Elk Lake Game Farm, Royal Oak, B.C.
For further particulars apply to the Game Warden at the above address.
The highest or any tender not necessarily accepted.
A. V. HAMILTON,
Purchasing Agent.
Parliament Buildings, Victoria, B.C.
October 4, 1935.

SAANICH TAXES

Last day, Thursday, October 10. After that date penalty is added.
Tax Office will be open on Saturday, October 5, till 5 in the afternoon, and on the evenings of October 7, 8, 9 and 10, till 9 p.m.
If you cannot pay all your taxes, pay part. Any amount accepted.
R. R. F. SEWELL,
Collector.

CARL HORTHY TO SING IN OPERA

Native Son of Victoria, Who Has Sung Abroad, to Be Heard in "Lohengrin"

Carl Horthy, a native son of Victoria, who has won outstanding acclaim in London and other European centres, will sing the title role of "Lohengrin," to be produced by the Victoria Civic Opera Society under the direction of Basil Horsfall at the Royal Victoria Theatre on October 18 and 19.

A student under Caronna, Morrati and Victor, Mr. Horthy has appeared in "Madame Butterfly," "Tosca," "Rigoletto" and "Boheme," both in Italy and England.

Like so many singers, he started as a church soloist, interrupting his studies to go to the war, where he was badly wounded at Ypres, in 1916. Prior to resuming his studies abroad, following the war he spent some time with leading vocal and operatic tutors in the United States.

At the conclusion of a tour in the United States recently, he came to Victoria to visit friends, and was persuaded to stay over and take the title role in "Lohengrin."

Maynard & Sons
AUCTIONEERS
Furniture House and Property Sale
Instructed by Mr. John Waring (who is leaving for the Old Country), we will sell at the residence,
1121 ESQUIMALT ROAD,
To-morrow (Thursday)
1.30 p.m.
Five-room House and Half Acre of Ground
Also
Furniture and Effects
Including the following: Philco Console Model Elec. Radio, All-Brass Miniature Model Royal Coach Elec Lamp, Drophead Singer Sewing Machine, Hoover Elec. Vacuum Sweeper, Combination Oak Book Case and Desk, Mah. Parlor Suite, Uph. Easy Chairs, Walnut End Tables, Standard Lamps, very fine Mah. Centre Table, Oak Centre Tables, two very fine Axminster Carpet Squares, Pair Drapes, lot of nice Pictures and Paintings, splendid display of House Plants, lot of Books, Jardiniere Stands, Oak Hall Seat and Mirror Hall Rack, Rugs, Fumed Oak Dining-room Suite, Carved Oak Side Table, Ornaments, Pair Twisted Snake Candle Sticks, Plated and Brassware, etc., very good Simmons Walnut Stain Bed complete, Dresser, Chest of Drawers, Pillows, etc., large Mirror in Gilt Frame, nice Six-Hole Range, Kitchen Comfort, K. Chairs, Kitchen Utensils, lot of Dishes and Glassware, Cutlery, etc., Buffet, Mirror, Flower Stands, Meat Safe, Card Table, Carpet Sweeper, etc.
Basement—Two very good Simmons Beds complete (these are singles), Wheelbarrow, Four Lengths of Garden Hose, lot of Garden Tools, Screen Doors, lot of Sash, Garbage Can, Stepladder, Carpenter Tools, lot of Wood, lot of very good Gladioli, Daffodil, Tulip and Iris Bulbs, large assortment of Plants, almost new Lawnmower, Three Sacks of Potatoes, Scales, etc.
This house will be open for inspection Wednesday afternoon and Thursday morning. Take Esquimalt car to Joffre Street. House and property will be sold at 1.30 sharp.
MAYNARD & SONS
A. J. Maynard
AUCTIONEER G 5921

McCloy & Co.
AUCTIONEERS
Extensive Auction
of
SUPERIOR MODERN FURNITURE
IN OUR AUCTION HALLS
Corner Pandora and Blanshard
Thursday at 1.30
Neat Player Piano, 3 Chesterfield Sets, Marconi Electric Radio, Walnut Bedroom Sets, Dining Sets, Breakfast-room Sets, Davenport Beds, Couches, Desks, Bookcases, Single and Double Beds, Carpets and Rugs, Lamps, Pictures, Glass, China, Silverware, Cane Sunroom Set, Walnut Sideboard, Aluminumware, Tools, Good Ranges (coal and electric), and a great variety of miscellaneous Furniture from numerous homes.
On view Thursday forenoon
McCLOY & CO. Phone E 0022

To-day's Crossword Puzzle

Answer to Previous Puzzle

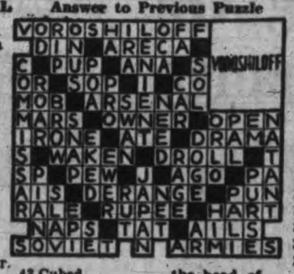

HORIZONTAL
1 Girl who danced for a man's head.
6 Her mother was ——.
13 Solitary.
14 To be sick.
15 Slack.
16 Policeman.
17 Condensed news sheet.
20 Born.
21 Long grass.
23 Soft tissues.
24 Russian ruler.
25 Subsists.
26 Part of eye.
28 Deity.
29 To lift up.
30 Note in scale.
31 Sins.
32 Vegetables.
35 Southwest.
37 Structural unit
39 Having a scalloped edge.
41 To put out.
43 Cubed.
44 Abode.
48 Indian.
49 To slander.
51 Cat's foot.
52 Ragged tree.
54 Sea eagle.
55 To divert.
57 She received this reward from ——.
58 She wanted the head of John the ——.

VERTICAL
1 Impious.
2 Bitter drug.
3 To canter.
4 Upon.
5 Encountered.
6 Tiny mountain
7 One who runs away.
8 Ancient.
9 To accomplish
10 Electrified particles.
11 Toward sea.
12 Prophet.
14 To maltreat.
18 Honeybee.
19 Small island.
22 Idiom.
27 One who rises.
29 Chest bone.
33 Scatters.
34 Sandpiper.
35 Genus of terns
36 Marries.
38 Native to Holland.
40 Sour.
42 Withered.
45 Musical composition.
46 Spar.
47 Female sheep.
49 Since.
50 To sup.
53 Measure of area.
56 Musical note.

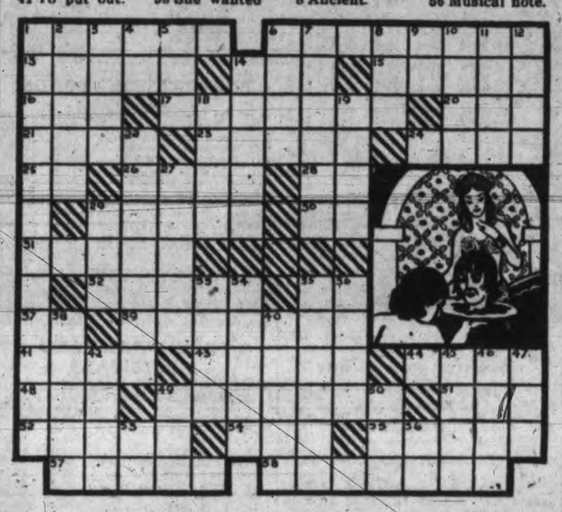

SQUEEZES OUT 12 TRICKS

Doubtful Small Slam Contract Made by Forcing Opponent to Unguard His Threat Cards

By WM. E. McKENNEY

The hand shown to-day offers a doubtful slam contract at best, but it is particularly risky at no suit. However, top scores count heavily at duplicate, and several pairs elected to play this hand at no trump.

When the dummy went down, chance for success appeared remote. Declarer could count only nine sure tricks, plus whatever he could develop in the club suit. He could not risk establishing the spades, for the loss of a spade trick and the ace of clubs would mean immediate defeat.

THE PLAY

After winning the first heart lead with the blank king in dummy, declarer played a club. East played low and the jack was finessed successfully.

A diamond was led to dummy's ace, and another club returned. This time West put up the ace of clubs, and forced out declarer's last heart stopper.

South now played the king of clubs, and ran off four more diamond tricks. Spades were discarded from dummy at every opportunity, declarer carefully avoiding a club discard.

East discarded all his hearts and one spade, but when the last diamond was led at the tenth trick, he was forced to give up.

Another spade discard would establish three spade tricks for declarer, while if he let go of the queen of clubs, dummy's seven would become good.

At another table, East decided to hold up his ace of clubs twice, and refused to win the second club lead. Declarer took the trick with the club king, and then ran off all his diamonds and the ace of hearts.

This left East with only four cards, the queen, jack, and seven of spades, and the ace of clubs. Declarer now put East in with the club, which forced a spade lead from him and gave declarer the remaining tricks.

(Copyright, 1935, NEA Service Inc.)

North: ♠ 9 8 7 2 ♥ A K J 6 4 2 ♦ 9 7 3 ♣ Void
West: ♠ 4 ♥ 5 ♦ K Q J 10 6 5 ♣ K 9 8 5 4
East: ♠ Q J 10 ♥ Q 10 8 3 ♦ 8 2 ♣ Q 7 6 3
South (Dealer): ♠ A K 6 5 3 ♥ 9 7 ♦ A 4 ♣ A J 10 2
N & S vul. Opening lead—♦ K
Solution in next issue. 26

Today's Contract Problem

This is the first of a series of six problem hands played by midwestern bridge champions. South has the contract for six spades, doubled by East. How can the contract be made?

North: ♠ A 10 6 4 2 ♥ K ♦ A 10 5 ♣ 7 6 4 2
West: ♠ 8 ♥ Q 8 5 3 2 ♦ 8 7 4 3 2 ♣ 10 5
East: ♠ Q J 7 3 ♥ 10 9 7 6 ♦ None ♣ A Q 8 3
South (Dealer): ♠ K 9 5 ♥ A J ♦ K Q J 9 6 ♣ K J 9
Duplicate—None vul.

South	West	North	East
1 ♦	Pass	1 ♠	Pass
2 N.T.	Pass	3 N.T	Pass
4 ♦	Pass	5 ♦	Pass
6 N.T.	Pass	Pass	Pass

Opening lead—♥ 3 28

ITALY STATES TACTICS JUST

Rome Spokesman Says Army Restoring Civil Life in North Ethiopia

Associated Press

Rome, Oct. 9.—The Italian Government undertook to-day to justify before the world its tactics in Ethiopia.

A government spokesman announced Italy's northern army was making every effort to restore regularity to civil life in captured Ethiopian territory and to lead the natives to feel themselves better off under the Italian flag than under the rule of Emperor Haile Selassie.

DOVES SET FREE

Leaders of public opinion simultaneously pointed to the symbolism in the release of flocks of doves of peace in Italy, while Premier Mussolini reviewed young Fascist officers yesterday.

Il Duce took encouragement concerning Italy's industrial stamina, authoritative sources said, from an assurance by a group of Fascist business leaders that Italian industry would step up its production to meet the country's emergency needs.

Mrs. Joseph Balagno Died at Cumberland

Cumberland, Oct. 9.—The death occurred here last night, following an accident, of Mrs. Josephine Balagno, well-known pioneer of this city and Wellington, aged seventy-four years. She came to Wellington fifty years ago and had been resident in Cumberland thirty-five years. She leaves to mourn her loss five daughters, seven grandchildren and four great grandchildren.

VATICAN OFFICIAL DIES

Rome, Oct. 9 (Associated Press).—Edoardo Pezolli, custodian of Pope Pius's apartment, who had served in the Vatican for sixty years under five popes, died to-day after a long illness.

THE SCREEN

CAPITOL THEATRE

With the "Piccolino," feature dance of their new musical comedy, "Top Hat," now at the Capitol Theatre, Fred Astaire and Ginger Rogers gave their answer to the popular demand for a successor to the "Carioca" and the "Continental." The "Piccolino" is a colorful, Italian flavored dance with a distinctive rhythm, and is the climaxing terpsichorean creation of the gay, romantic picture. Astaire created it, to the melody of the song written by Irving Berlin, who did the complete musical score for the film. Other dances are "No Strings," "Isn't This a Lovely Day," "Top Hat" and "Cheek to Cheek."

PLAYHOUSE THEATRE

A tribute paid to the nursing profession by the late President Theodore Roosevelt, following a siege in a hospital, provides the inspiration and theme for Jess L. Lasky's "The White Parade," the tremendous Fox Film production which is to-day at the Playhouse Theatre.

First film to glorify America's "young ladies in white," "The White Parade" was made at the Fox Film studios under the direction of Irving Cummings, with Loretta Young and John Boles in the leading roles.

LITTLE ORPHEUM THEATRE

William Powell, who co-stars with Myrna Loy in the Metro-Goldwyn-Mayer picture, "Evelyn Prentice," at the Little Orpheum Theatre, made his last appearance as a Shakespearean actor when he was cast in the roles of Iago in "Othello" and Malvolio in "Twelfth Night."

COLUMBIA THEATRE

Stage players, especially comedians, are known to "time" their laughs. In other words, they make certain that one joke does not follow so closely on another that the laughs and applause make it inaudible.

Rudy Vallee, now appearing in the Warner Bros. picture, "Sweet Music," now showing at the Columbia Theatre, has a different form of "timing." He "times" his smokes.

The radio, stage and screen star smokes few cigars, only one every other day. However, he always "times" that smoke so that it will come three hours before a performance.

Daily Health Service

DON'T ALLOW APPETITE TO CONQUER STOMACH

Investigation Reveals Importance of Knowing What Foods Cause Gastric Distress, and Fighting Shy of Them

By DR. MORRIS FISHBEIN

When your eyes are bigger than your stomach, and your appetite runs ahead of your better judgment, you find yourself eating foods that may cause considerable gastric distress and leave you uncomfortably regretful of what you did.

Rather than experience such discomfort, you should know what foods cause havoc with your stomach and fight shy of them at all times.

Some time ago I described results of an investigation of food substances which caused irritations in the stomachs of many people. Some objected mostly to cabbage, others to onions, and in others chocolate caused trouble.

These people, however, suffered regularly from various types of indigestion.

More recently the same investigators who made the other study decided to find out likes and dislikes of normal people, with a view to determining how much food discomfort there may be among those who otherwise are not ill.

One hundred college girls were asked about their food aversions and it was discovered that forty-four had a distaste for a good many common foods.

Cauliflower led the list with twenty-seven, onions followed with twenty-five. There was coffee with twenty-two, cabbage sixteen, cucumbers twelve, and sour foods in general ten. Nine girls expressed a dislike to milk, and thereafter anywhere from three to eight expressed dislike to tomatoes, peppers, radishes, pork, salmon and chocolate.

The investigators believe that we express dislike for foods in many instances because we find later that we are uncomfortable after eating them. The foods which most often excite dislike are those with strong odors and tastes. Flour, rice, Irish potatoes and similar foods seem to be liked by everyone.

When an investigation was made to find out what foods were specifically avoided because they resulted in distress, it was found that cabbage led all the rest with fifteen, tomatoes thirteen, peppers twelve, onions twelve, fats eleven, peanuts eight, strawberries seven, cucumbers seven, and chocolate five. A good many different foods aroused distress in but one or two people out of the hundred.

Of the 100 girls, only nine would eat everything that was put before them, but there were fifty-three who did not know of any food that would cause distress when they ate it. In some cases the complaint simply was that the food could be tasted long after it was eaten and occasionally that it was regurgitated.

In about one-third of the cases, the girls said they had heartburn, nausea, or abdominal discomfort after eating the offending food. Another third of the girls said that they had eruptions after eating the offending food substance.

CENTENNIAL Y.P.S.

A very interesting meeting was held Tuesday evening by the Centennial Young People's Society in the church parlor, when Rev. Dr. S. Fraser gave an illustrated talk on the work of the missionaries in Trinidad. Eileen Foster arranged the worship period, with Janet Hay and Ernie Hatch taking part. The next meeting will be taken by the discussion group. On October 22 an "Amateur Night" will be sponsored by the society for its members and friends.

OUT OUR WAY —By WILLIAMS

CAPITOL
TO-DAY, THURSDAY AND FRIDAY
CAPTURING HEARTS EVERYWHERE!
FRED ASTAIRE
GINGER ROGERS in
"TOP HAT"
Irving Berlin Song Hits
Also—MICKEY MOUSE in "FIRE BRIGADE"
Daily at 12.32, 2.48, 4.59, 7.10, 9.21
DAILY 12-2 20¢
NIGHTS 500 SEATS 30¢
STARTS SATURDAY
These Two Loved . . . and the World Stood Aghast!
Greta Garbo — Fredric March
in "ANNA KARENINA"
ALSO: NEW ISSUE, "MARCH OF TIME"

DOMINION
TO-DAY AND THURSDAY
A Smash Musical Hit With Everything—Stars—Songs—Romance
Daily at 12.05, 2.33, 5.01, 7.30, 9.37
Bing CROSBY Joan BENNETT
in "TWO FOR TO-NIGHT"
With MARY BOLAND ● THELMA TODD ● LYNNE OVERMAN
ALSO . . . At 1.20, 3.48, 6.16, 8.44
JACK HOLT IN "THE AWAKENING OF JIM BURKE"
Starts Friday ● IN GEORGE O'BRIEN "Hardrock Harrigan"
10¢ 12-1 15¢ 1-5 25¢ 5 on

Where To Go To-night
As Advertised
Capitol — "Top Hat," with Fred Astaire and Ginger Rogers.
Columbia—Rudy Vallee in "Sweet Music."
Dominion—Bing Crosby in "Two for To-night."
Little Orpheum — "Evelyn Prentice," starring William Powell.
Playhouse — Loretta Young in "The White Parade."
Crystal Garden—Swimming.

THE LITTLE ORPHEUM
WILLIAM POWELL • MYRNA LOY
in "Evelyn Prentice"
AN MGM PICTURE
Added
"LA CUCARACHA"
A Colored Novelty
COMING THURS. — JACKIE COOPER in "TREASURE ISLAND"

DOMINION THEATRE

The seltzer water industry went on the upswing during the filming of Paramount's new comedy romance, "Two For To-night" featuring Bing Crosby, Joan Bennett, Mary Boland and Lynne Overman, which is now showing at the Dominion Theatre.

More than 300 siphons were used in a seltzer water battle scene in the picture, launched by the crooner in a quest for romance in a night club. About fifty extras, more or less rainproof, are on hand to take part in the sequence.

"Two For To-night," a comedy, with music, tells of the amusing adventures which befall three brothers, one a composer, the other a pianist and the third a singer of popular songs.

MATS. 1-5 10¢ Columbia TO-DAY EVES. 5-11 15¢
"Sweet Music"
With
RUDY VALLEE - ANN DVORAK
HELEN MORGAN - ALICE WHITE
ALLEN JENKINS - NED SPARKS
Added Feature
"THAT'S GRATITUDE"
With
FRANK CRAVEN - MARY CARLISLE
Also — WARNER BROS.' MUSICAL

The New Playhouse
TO-DAY
'White Parade'
With
LORETTA YOUNG and JOHN BOLES
— ADDED —
'HAVE A HEART'
WITH JEAN PARKER AND JAMES DUNN
PRICES
12-2 10¢ 2-5 15¢ 5 On 20¢

ROYAL, Two Nights Only
FRIDAY AND SATURDAY
October 18 and 19, at 8.15
VICTORIA CIVIC OPERA PRESENTS
Richard Wagner's Immortal Opera
"LOHENGRIN"
With the Well-known Lyric Tenor
CARL HORTHY
Company of 65 Voices
Augmented Orchestra of 25 Pieces
Basil Horsfall, Conductor
New Low Opera Prices
55¢, 80¢, $1.05
Box Office Opens Wednesday, Oct. 16
Mail Orders Now

VICTORIA LITTLE THEATRE PRESENTS
"10-MINUTE ALIBI"
Amazingly Gripping Mystery Drama
WEDNESDAY Oct. 16
EMPIRE THEATRE
Reserved 50¢
Boxes and Loges, 75¢
Rush Seats 35¢

TO-NIGHT
Victoria Musical Arts Society Presents
JEAN de RIMANOCZY
Violinist
PHYLLIS WARD, Pianiste
Empress Hotel, 8.30 o'clock
Guest Tickets, 75c

Hand-made Furniture To Order
Let us know your requirements. Estimates are free.
THE RED CROSS WORKSHOP

HOPE BRAND
Rubber Doormats
Made in Victoria by Blind Workers
ANY SIZE REQUIRED PHONE ORDERS G 2854

Stocks Drift With Close Irregular On Wall Street Market

Associated Press

New York, Oct. 9.—The stock market drifted aimlessly about to-day with firmness in a handful of specialties the sole feature. Closing prices were irregular, fractionally lower to around a point higher among the most active shares. Sales approximated 800,000 shares.

Final prices were well scrambled up with a liberal sprinkling of small declines in rails and metals more than offset by fractional improvement among the most active industrials and gains of a point or so recorded by a respectable number of specialties.

Particular firm spots included Coca Cola, Greyhound Corp., Food Machinery, Collins and Aikman, Allied Chemical and Container Corp. A. U.S. Steel, Bethlehem, General Motors and Chrysler were among other active shares finishing within minor fractions either way of Tuesday's finals. Union Pacific was more than a point net lower and small declines were recorded by J. I. Case, Du Pont, Westinghouse, Kennecott, Santa Fe and Anaconda.

Dow Jones arevaregs closed to-day as follows:

Thirty industrials, 130.59, up 0.53.

Twenty rails, 32.81, up 0.01.

Twenty utilities, 25.15, up 0.12.

The range of to-day's Dow Jones averages was as follows:

INDUSTRIALS—

11.00—130.07 up 0.01.
12.00—130.03 off 0.03.
1.00—130.01 off 0.05.
2.00—130.02 up 0.06

RAILS—

11.00—32.50 off 0.30.
12.00—32.54 off 0.26.
1.00—32.54 off 0.26.
2.00—32.64 off 0.16.

UTILITIES—

11.00—25.13 up 0.10.
12.00—25.09 up 0.06.
1.00—25.10 up 0.07.
2.00—25.11 up 0.08.

	High	Low	Close
Air Reduction	146	..	146
Allied Chemicals	166-4	165-4	166-4
Allis Chalmers	28	27-4	28
American Can	139	138-2	139
American For. Power	5-6	5-4	5-5
American Locomotives	14	..	14
American Radiator	16-3	15-6	16
American Rolling Mills	25-4	25	25-4
American Smelter	50-6	49-4	50-6
American Sugar	51-4	51-2	51-2
American Tel.	139-2	138-2	139-2
American Tobacco	100-6	100	100
American Waterworks	15-7	15-3	15-4
Anaconda Copper	22-2	21-4	22
Atchison Railway	44-7	44	44-7
Atlantic Refining	21-2	..	21-2
Auburn	37	36	36-6
B. and O. Railway	13-6	13-3	13-5
Beth. Steel	37	35-6	37
Borden	23-2	23	23
Borg Warner	57-6	56	57-6
Briggs	49	47-6	48-2
Cal. Pack.	34-6	..	34-6
C.P.R.	9-1	9	9-1
Case (J.I.)	82	80	81-5
Caterpillar Trac.	51-7	51-3	51-3
Celanese Corp.	26-5	26	26-4
Cerro de Pasco	59	58	58-6
C. and O. Railway	44-4	43-6	44
Chrysler	73-1	71-7	73-1
Columbia Gas	13-1	12-5	12-6
Commercial Solvent	18	..	18
Con. Gas	28-7	28	28-4
Cont. Oil	20	19-7	20
Deere and Co.	40-2	40	40-2
Dome	39-6	..	39-6
Douglas Aircraft	30-6	30-1	30-4
Dupont	127-7	126-6	127-4
Eastman Kodak	153-1	152-6	153-1
El. Auto Lite	31	30-4	31
General Food	33	32-4	32-6
Gen. Electric	33-6	33-1	33-5
General Motors	46-2	45-7	46-2
Goodyear	16-7	16-4	16-6
Great West Sugar	28-7	28-3	28-4
Great Northern	23-7	23-1	23-5
Harvester	55	54-1	54-1
Howe Sound	51-4	..	51-4
Hudson	13-2	12-6	13-2
Hupmobile Motors	2-2	..	2-2
Ind. Rayon	30-6	29-7	30-6
Int. Nickel	31-1	30-7	31-1
Int. Tel.	9-3	9-1	9-1
Johns Manville	74-2	73	74-2
Kennecott Copper	25-1	24-6	25-4
Kresge	25-4	25-1	25-4
L. and M. Tobacco	115	..	114
Liquid Carbonic	31-2	30-2	30-2
Loew's	43-4	42-6	43-4
Lorillard	24-3	24	24
Mack Truck	21	..	21
Matheson Alkali	31	30-2	30-3
May Stores	51-6	51-4	51-4
McIntyre	37	..	37
Mex. Sea Oil	28-4	..	28-4
Montgomery Ward	32	31-4	32
Nash	15-3	15-1	15-3
National Biscuit	30-7	30-4	30-6
National Dairy Products	16-7	16-5	16-6
National Distilleries	29-6	29-3	29-6
National P. and L.	9-1	9	9
New York Central	21-2	20	21-2
North American	20-3	20	20-2
Northern Pacific	15	14-4	15
Ohio Oil	10	..	10
Packard	5-1	5	5
Patino Mines	14-3	14	14-3
Pennick Ford	68	..	68
J. C. Penney	81-6	81	81-6
Pennsylvania Railway	25-5	25	25
Public Service	40	39-7	39-7
Pullman	31-4	31	31-1
Radio	7-3	7-1	7-2
Remington Rand	13	12-7	13
Republic Iron and Steel	15-7	15-5	15-5
Reynolds Tobacco	54-2	53-4	54-2
Safeway Stores	33-6	33	33
Schenley	41-3	41-1	41-3
Sears Roebuck	55-4	55	55-4
Shell	9-2	9-1	9-1
South. Cal. Edison	22-3	22-1	22-3
South. Pacific	16-7	16-4	16-5
Standard Brands	12-7	12-6	12-6
Standard Gas	3-2	3	3-2
Standard Oil Cal.	32-6	..	32-6
Standard Oil N.J.	44-4	44-2	44-4
Socony Vacuum	10-7	10-6	10-7
Texas Corp.	20-5	20-2	20-4
Texas Gulf	31-3	30-1	30-4
Timken	59	58-4	59
Transamerica	7-6	7-5	7-6
United Gas and Imp	15-6	15-5	15-5
Underwood Elliot	76	75	75
Union Carbide	66-4	66	66-4
Union Oil Cal	18	17-7	18
Union Pacific	93-3	90	92-3
United Airways	18-7	18-5	18-6
United Fruit	65	64	65
U.S. Pipe and Foundry	17-4	17-3	17-4
U.S. Rubber	12-7	12-5	12-7
U.S. Steel	43-5	42-4	42-4
U.S. Smelting	97	96	97
Vanadium	17	16-3	17
Westinghouse	76-3	74-6	75-5
Warner Bros.	7-4	7-2	7-4
Western Union	49-2	48-4	49-1
Woolworth	60	59-5	60

NEW YORK MONEY

New York, Oct. 9 (Canadian Press).—The pound sterling advanced 1⅛ cents to $4.91½ on the foreign exchange market to-day.

The Canadian dollar improved ⅛ cent to a discount of 1 3-16 per cent, and the French franc remained stationary at 6.59 cents.

LONDON MARKET

London, Oct. 9.—After Geneva discussions and election talk had restricted business on the stock exchange during the forenoon where in prices sagged renewed buying of gilt-edged securities and oil shares imparted a more cheerful tone to the market. The market closed steady.

TO-DAY'S EXCHANGE

Exchange rates at 2 p.m., E.S.T., to-day were:

Pound sterling in Montreal, 4.97¼.

U.S. dollar in Montreal, 1.01 3-16.

Pound sterling in New York, 4.91⅛.

Canadian dollar in New York, 98 13-16.

Franc in Montreal, 6.67.

Franc in New York, 6.59.

In gold—Pound 12s; Canadian dollar 58.69 cents; U.S. dollar 59.46 cents.

MINES HEAVY AT TORONTO

Canadian Press

Toronto, Oct. 9.—The mining market of the Toronto exchange was a bit heavy to-day, dampened apparently by the near approach of polling day.

Gold stocks were steady while silvers were slow and unchanged and the base metals also declined to lag.

The group had a feature in Hollinger which came out quite heavy volume with the price advancing to around 12.30 for a gain of 20c. Wright Hargreaves was also fairly active, but on the down side by about 20c. In the secondary gold group a steady price condition was maintained by Pickle Crow, Buffalo Ankerite, God's Lake, Macassa and McWatters, while Sylvanite and Little Long Lac ruled higher and McKenzie, Prospectors Airways and Siscoe were slightly off. Pickle Crow added 5c.

Noranda settled back to the 40 mark, off ⅜, and Sherritt and Mining Corporation chalked up minor losses against modest gains for Big Missouri and Base Metals. Falconbridge held steady.

The silver share market lacked interest. Bear was sold for a minor setback and Eldorado gained 5.

(By H. A. Humber Ltd.)

	Close
Ajax	40
Alexandria	¾
Anglo Huronian	360
Bagamac Rouyn	4
Barry, Hollinger	6
Base Metals	35
Bear Exp.	72
Bobjo	19½
Big Missouri	49
Bralorne	560
B.R.X.	8
Buffalo Ankerite	230
C. and E.	55
Cariboo Gold	108
Castle Tretheway	85
Central Patricia	174
Coniagas	230
Conarium	155
Dome Mines	39½
Eldorado	134
Falconbridge	435
Gabrielle	15
Gold Belt	20
Granada	18
Green Stabell	17
Grull Whiskne	4½
Gunnar Gold	52
Hollinger Con.	1225
Hardrock	46
Howey	60
Jackson Manion	9½
Kirkland Lake	40
Lake Shore	45½
Lee Gold	2¾
Long Lac	515
Macassa	249
McIntyre	37¼
McKenzie Red Lake	100
McMillan	9
McVittie Graham	13
Mining Corp.	120
Morris Kirkland	58
Newbec	2½
Nipissing	210
Noranda	40
O'Brien	50
Parmaster	22½
Pickle Crow	283
Pioneer Gold	905
Premier Gold	155
Prospectors Airways	228
Read Authier	75
Reno Gold	75
Roche	3½
Royalite	19½
San Antonio	255
Sheep Creek	67
Siscoe	246
St. Anthony	17
Sudbury Basin	163
Sullivan	59
Sylvanite	210
Teck Hughes	390
Ventures	98½
Wayside	14½
White Eagle	1½
Wright Hargreaves	750
Ymir Yankee Girl	26

NEW YORK CURB

(By H. A. Humber Ltd.)

	Close
American Cyanide B	23½
American Super Power	1⅝
American Gas	33½
Associated Gas	⅝
Brazilian Traction	7⅝
Cities Service	1⅝
Electric Bond	11⅞
Ford, Canada	24⅝
Ford, England	8
Hudson Bay	18⅝
Humble Oil	52½
Inter. Petroleum	34
Imperial Oil	19½
Newmont Mining	59½
Pioneer Gold	8⅞
Standard Oil, Kentucky	20
American Aluminum	72¼
United Gas	3⅝
United L. and P.	1½
Hiram Walker	22¾
Niagara Hudson Power	7⅝
Distillers, England	22
Seagrams	25¾
Atlas Corp.	10⅝
Gulf Oil	62
Marconi	1½
Fisk Rubber	5
Creo. Petroleum	21⅝
Cord Corp.	3⅝
Lake Shore	45½
Teck Hughes	3⅝
United Founders	⅞
Hecla	12
Wright Hargreaves	7¼
Sunshine Mining	18⅝

NEW YORK METALS

New York, Oct. 9.—Copper, firm. Electrolytic, spot and future, 9.25; export, 8.90 to 8.95.

Tin, firmer; spot and nearby, 51.25; future, 49.62.

Iron, quiet; unchanged.

Lead, steady; spot, New York, 4.60 to 4.65; East St. Louis, 4.45.

Zinc, steady; East St. Louis, spot and future, 4.85.

Aluminum, 19.00 to 22.00.

Antimony, spot, 14.87.

TORONTO PRODUCE

Toronto, Oct. 9.—Produce prices here to-day:

Eggs—Grade A large, 30c.

Churning cream—No. 1, lb., 22c.

Butter—No. 1 solids, lb., 23½c.

U.S. DOLLAR IN LONDON

London, Oct. 9.—The United States dollar closed here officially at $4.90 9/16 to the pound, compared with the overnight New York rate of $4.90½. The French franc closed at 74.44 to the pound compared with yesterday's close of 74.38.

FIRMER CLOSE AT MONTREAL

Canadian Press

Montreal, Oct. 9.—Interest increased slightly toward the close of to-day's dealings on the Montreal Stock Exchange to-day but the list held an irregular appearance at the close.

Consolidated Smelters rose half a point to 173½ while National Breweries advanced ⅜ at 34⅝ and Montreal Power ⅛ at 30⅝. Hollinger was up 25 cents at 12.40 and Canadian Car and one or two more were narrowly higher.

Foundation was a heavy loser, declining 1½ points to 9¾ in its first board lot sale in more than a week.

(By H. A. Humber Ltd.)

	Close
Alta. Grain, pfd.	18
Bathurst	8
Bell	130
Brazilian	7¼
B.C. Power A	24
Bruck	17¾
Building Products	27
Cement	5¼
Do., pfd.	50½
Can. Car	5⅛
Do., pfd.	10⅞
Celanese	19½
Do., pfd.	117
Famous	20
Hydro	44
Industrial Alcohol	7⅜
Do., B	6½
C.P.R.	9¼
Smelters	173½
Dominion Bridge	28
Dominion Coal, pfd.	15½
Do., common	4
Hollinger	12.40
Howard Smith	9½
Do., pfd.	95
Imperial Tobacco	12½
Nickel	31¼
International Power, pfd.	45
Lakewoods	9
Massey	4
McColl	12
Montreal Power	30⅝
National Brew.	34⅝
National Steel Car	12⅝
Ogilvies	163
Ott Power	75
Power Corp.	7¼
Quebec Power	13⅛
Shaw	16
Sherwin Williams	10
Do., pfd.	102
Steel	48⅛
Curb:	
Asbestos	13½
Beau	3½
Brewing Corporation	1.70
Do., pfd.	10⅞
B.A. Oil	14⅜
Can. Malting	32
Nor. Can. Power, pfd.	105
Seagrams	25½
Dominion Stores	7¼
Dominion Tar	3¼
Imperial Oil	19½
International Pete.	34¼
Melchers	8½
Page Hersey	99
Royalite	19¾
Walkerville	200
Hiram Walkers	24
Ford Canada	24⅝
Banks:	
Banque Can. Nationale	138½
Commerce	131¼
Montreal	164
Nova Scotia	246½
Royal	140
Canada	52½

Fractional Losses In Dull Trading On Winnipeg Exchange

Canadian Press

Winnipeg, Oct. 9.—Wheat prices did little else but hold steady on the Winnipeg Grain Exchange to-day. Trade news indicative of a definite price trend was at a premium.

Values closed ⅜ to ⅝ cents lower; October at 92⅛, November 92⅝, December 92⅛ and May 96⅛ cents.

Operations were slow throughout. Export sales aggregating 500,000 bushels of Canadian wheat comprised most of the market's support.

(By H. A. Humber Ltd.)

Wheat—	P. Clo.	Open	High	Low	Close
May	96-5	96-4	97-2	95-7	96-1
Oct.	92-4	92-4	93-1	91-7	92-1
Dec.	92-6	92-4	93-3	91-7	92-1
Nov.	93	..	93-4	92-2	92-5
Oats—					
May	32	32-1	32-1	31-3	31-4
Oct.	31-2	31-4	31-4	31	31
Dec.	29-2	29-2	29-4	28-6	28-7
Rye—					
May	49-4	49-3	50	49-2	49-2
Oct.	44	44-3	44-7	44-4	44-4
Dec.	45-5	45-6	46-1	45-3	45-3
Barley—					
May	39-2	39-3	39-5	38-4	38-5
Oct.	35-2	35-3	35-4	34-5	34-5
Dec.	36-2	36-5	36-5	35-5	35-5
Flax—					
May	..	145	145-2	144-3	144-2
Oct.	..	140	140	139	139
Dec.	..	140	140-4	139-2	139-2

Cash Grain Close

Wheat—1 hard, 92⅞; 1 northern, 92⅛; 2, 89⅝; 3, 85⅛; 4, 80⅛; 5, 71⅝; 6, 63⅝; feed, 50⅝; track, 92⅛. Amber Durum—1, 86⅛; 2, 81⅝; 3, 72⅛; 4, 65⅛; track, 85⅛. Arw.—1, 83⅛; 2, 81⅛; 3, 79⅛. Garnet wheat—1, 87⅝; 2, 84⅝.

Oats—2 cw., 34; 3, 28⅛; ex. 1 feed, 28⅛; 2, 24; 3, 21; track, 33.

Barley—2 row., 39⅝; 6, 42⅝; 3 cw., 34⅝; 4, 32⅝; 5, 30⅝; 6, 28⅝; track, 34⅝.

Rye—1 cw., 44½; 2, 44½; 3, 40; rej. 2, 37½; 4, 38; track, 44½.

Flax—1 nwc., 139; 2 cw., 135; 3, 123; 4, 117; track, 139⅝.

INDEMNITIES FOR THURSDAY

(By H. A. Humber Ltd.)

Winnipeg

	Bid	Offer
Wheat—		
May	95	97-1
December	91-1	93-1
Oats—		
October	28-5	29-1

Chicago, Oct. 9.—Official reports indicating urgent need of rain in northwestern parts of the domestic wheat belt did a good deal to make wheat prices average higher to-day.

The reports added that general rains would be beneficial to wheat crops in most sections of the United States. Subsoil moisture was reported deficient in practically all parts of Kansas.

Wheat closed easy at the same as yesterday's finish to ¾ lower; December 1.04¾ to ⅞; corn ⅜ to ⅛ off; December 61⅝ to ⅜; oats ⅛ to ¼ down, and provisions showing 12 to 22 cents decline.

(By H. A. Humber Ltd.)

Wheat—	P. Clo.	Open	High	Low	Close
May	103	102-6	104-2	102-5	103
July	92-4	92-2	93-4	92-2	92-4
Dec.	105-3	104-6	106	104-6	104-6
Corn—					
May	60-2	60-1	60-2	59-4	59-5
July	60-7	60-5	60-7	60-2	60-2
Dec.	62-5	62	62-2	61-4	61-5
Oats—					
May	29-4	29-4	29-5	29-2	29-2
July	29-2	29-2	29-4	29-1	29-1
Dec.	28-6	28-5	28-6	28-4	28-4
Rye—					
May	..	55-6	56-5	55-4	55-4
Dec.	..	53-6	54-7	53-4	53-4
July	..	..	..	..	54-2

LIVERPOOL

Liverpool, Oct. 9.—Following are to-day's per bushel wheat quotations, c.i.f. Liverpool, in Canadian funds at current sterling exchange rate of $4.96 as supplied by Broomhall. Shipment October:

	To-day	Yest.
No. 2 Man. nor., Atlantic	104⅝	106¼
Argentine (Rosafe)	93⅝	95¼
Argentine (Barusso)	92⅛	93
West Australian	96	96⅝
Russian	93⅝	94½

VANCOUVER WHEAT

Vancouver, Oct. 9. — Vancouver wheat cash prices:

	Straight	Tough
No. 1 hard	89⅝	87⅛
No. 1 northern	89⅛	87⅛
No. 2 northern	86⅛	83⅝
No. 3 northern	81⅝	78⅝
No. 4 northern	77⅝	74⅝
No. 5 wheat	69⅝	66⅝
No. 6 wheat	58⅝	55⅝
Feed	50½	47½

Track, 89⅛.

MONTREAL GRAIN

Montreal, Oct. 9.—To-day's grain figures in bushels:

Stocks in elevators, 13,163,078.

Total receipts to date, 1935, 45,898,558; 1934, 40,790,788.

Total deliveries to date, 1935, 41,993,375; 1934, 38,089,157.

Yesterday's receipts, 330,163; deliveries, 328,321.

Lake boats arrived 7, unloaded 2.

Stocks Delisted At Toronto Mart

Canadian Press

Toronto, Oct. 9.—Nine stocks were removed from the mining list of the Toronto Exchange at the opening of trading to-day and two stocks, Dufferin Paving and Crush Stone, Common and Preferred, were removed from the industrial section. The stocks delisted in the mining section were Admiral Oils, Brownlee, Gilbec, Goldfields Consolidated, Lucky Jim, McLeod Oil, Moffatt Hall, Reeves MacDonald and Vacuum Gas.

CALGARY LIVESTOCK

Calgary, Oct. 9 (Canadian Press).—Receipts, Tuesday, cattle 539; calves 142; hogs 1 8; sheep three. Wednesday, up to noon, cattle 237; calves forty-five; hogs forty-one.

Cattle prices steady; medium to good butcher steers 3.25 to 3.75; good heifers 3 to 3.35; good veal calves 3.50 to 4. No hogs sold to noon.

FOREIGN EXCHANGE

New York, Oct. 9 (Associated Press).—Foreign exchange firm.

Great Britain: Demand 4.91⅛; 60-day bills 4.90⅛.

France: Demand 6.59¼.

Italy: Demand 8.14¾.

Belgium: Demand 16.89.

Germany: Demand 40.25.

Canada: Demand 98.75.

LONDON METALS

London, Oct. 9.—Closing: Copper, standard, spot, £35 15s; future, £36 2s 6d. Electrolytic, spot, £40; future, £41.

Tin, spot, £220 5s; future, £219 15s.

Lead, spot and future, £19 5s.

Zinc, spot, £17; future, £17 5s.

INDUSTRIALS LIST HIGHER

Canadian Press

Toronto, Oct. 9.—Beverage stocks were out in front on the Toronto industrial board with Brewers and Distillers of Vancouver and the brewing corporation stocks the feature, all selling higher.

There was no outstanding strength elsewhere aside from a good tone in the bank shares and a generally firm note in the utilities. Gains and losses broke about even over the board. Canada Dredge was another feature, rising about two points to a new high for the year.

Brewers and distillers had a gain of 10 cents to 1.05. The rise of about 20 cents for Brewing Corporation common and about a point for the preferred was attributed to a statement revealing improved earnings.

Distillery stocks finished the day not more than ½ point away from the previous close. Oils were unchanged to a bit heavy and in the metal stocks, nickel and smelters were slower than usual with the former ⅛ up and Smelters unchanged. Ford A and Brazilian drifted along to a slightly weaker close.

Recovery in the bank list extended to 5 for Toronto, 2½ for Commerce and fractions for Royal and Canada.

(By A. E. Ames & Co.)

	Bid	Asked
Bell Telephone	130¼	..
Brazilian T. L. and P.	7⅜	7½
B.A. Oil	14⅝	14⅞
B.C. Power A	24	24⅜
Canada Cement	5	5¼
Do. pfd	49½	50½
Canadian Pacific	9⅛	9¼
Consolidated M. and S.	172	173
Ford A	24½	24⅝
Gypsum, Lime and Alab.	4⅝	4¾
Imperial Oil	19⅛	19⅜
Imperial Tobacco	12½	12⅝
Inter. Petroleum	34¼	34⅜
McColl Frontenac	12	12⅝
Do. pfd	95½	97
Montreal Power com.	30⅛	30⅜
Shawinigan W. and P.	15⅞	16⅛
Bank of Montreal	162	171
Royal Bank	138½	141

London, Oct. 9.—Bar gold remained unchanged at 14s 10d. (U.S. equivalent $34.76.)

Trend Higher In Light Trading On Mainland Exchange

Canadian Press

Vancouver, Oct. 9. — Golds, silvers and oil all had their share of trading in the morning session of the Vancouver Stock Exchange to-day as the market moved slightly ahead under light trading.

Oils, however, were inclined to hold feature position, led by new activity in Highwood-Sarcee. Highwood was among the most active on the board, ending with a turnover of more than 6,000 shares.

The stock closed with an advance of 1½ cents at 13, after opening at 11. To-day's activity was laid to the announcement of a 3-cent dividend involving a disbursement of over $45,000.

Sheep Creek featured trading in the gold section, ending with a turnover of 6,000 shares, and a decline of 2 cents at 65. The rest of the list held to a narrow range.

Noble Five was most active of the silver group and most active on the board. Sales for the session got up to 16,000 shares, and the price closed with an advance of a quarter cent at 5¼.

Total transactions for the whole board amounted to 60,000 shares.

Big Missouri, Bralorne and Cariboo brought nothing more than bid prices. B.C. Nickel, Congress and Reno were lightly traded and held unchanged.

Declines of a quarter cent appeared in Dentonia, Nicola and Wayside. Coast Breweries was stronger, ending with a further advance of 50 cents.

(By C. M. Oliver & Co. Ltd.)

(Noon Close)

	Bid	Asked
B.C. Nickel	22	22½
Big Missouri	45	50
Beaver Silver	3	3¾
B.C. Silver	115	130
Bralorne	560	575
Bridge River Con.	3½	..
B.R.X.	8	9½
Bluebird	1	..
Cariboo Gold	107	109
Congress	..	20
Dictator	..	1¾
Dentonia	16¼	17
Dunwell	3½	..
Fairview A.	7	8
Fawn	..	29½
Federal	..	7
Georgia River	½	1
Golconda	16	18½
Gold Belt	20	24
Gold Mountain	4	..
Orange	1½	2
Grull Whiskne	5	6
Home Gold	2¾	..
Kootenay Belle	30	31
Kootenay Florence	¾	⅞
Lucky Jim	1½	..
Lakeview	½	..
Meridian	19	..
Minto	5⅝	5⅞
Morning Star	3¾	4½
National Silver	2	..
Noble Five	5¼	5½
Nicola	8⅝	9½
Pend Oreille	71	..
Pilot Gold	1½	1¾
Pioneer Gold	915	925
Premier Gold	196	197
Premier Border	½	..
Reno Gold	78	79
Rufus Argenta	..	1½
Ruth Hope	..	2
Sally	19	20
Salmon Gold	5	7

	Bid	Asked
Silvercrest	..	1
Sheep Creek	64	66
Sunshine	18½	19½
Snowflake	¾	..
Taylor Bridge	16	18
Taylor Windfall	8	..
United Empire	..	4¼
Vidette	25	30
Viking	½	..
Wayside	14½	15
Wellington	1½	2
Whitewater	5	6
Ymir Yankee Girl	..	27
OILS—		
A.P. Consolidated	..	6
Amalgamated	4½	5
C. and E. Corp.	50	..
Calmont	..	5½
Crow's Nest	..	6
Dalhousie Oil	20½	..
Devenish	..	3
Freehold	4½	..
Hargal	2½	..
Home Oil	45	..
Highwood Sarcee	12½	13¼
McLeod	30	..
Mar Jon	9⅞	11
Mill City	7	9
Mercury Oil	10¼	10⅞
Model Oil	25	26
Pacalta	2	..
Ranchman's	..	22
Royalite	19	..
Wellington	..	4
United Oil	3½	..
MISCELLANEOUS—		
Brewers and Distillers	100	105
Coast Breweries	1550	1575
Inter. Coal and Coke	19	20
B.C. Packers	13	..

Vancouver, Oct. 9.—The stock sales this forenoon on the Vancouver Stock Exchange were:

Oils

A.P. Consolidated—200 at .06.
C. and E.—500 at .50, 200 at .51.
McLeod—38 at .30, 700 at .32.
Spooner—100 at .18.
Crow's Nest—500 at .05.
Dalhousie—500 at .22.
Highwood Sarcee—50 at .11½, 1,000 at .13, 3,000 at .13½, 2,500 at .13¼.
Merland—300 at .12½.
Mercury—200 at .10½.

Mines

Dentonia—100 at .16½, 500 at .16¾, 200 at .17.
Kootenay Belle—100 at .30.
Morning Star—1,000 at .04.
National Silver—3,000 at .02½.
Pioneer—130 at 9.25.
Premier Gold—200 at 1.57.
Reno—500 at .77.
Sheep Creek—5,500 at .65, 300 at .67.
Taylor Bridge—100 at .17.
Wayside—200 at .15¼.
B.C. Nickel—2,000 at .22.
Congress—100 at .18.
Dictator—5,000 at .01½.
Canadian Rand—500 at .03.
Golconda—250 at .15½.
Meridian—600 at .20.
Minto—200 at .05½, 1,000 at .05¾, 2,000 at .06 (b-60).
Nicola—3,500 at .09, 500 at .09¼.
Noble Five—4,000 at .05, 12,000 at .05¼.
Porter Idaho—2,000 at .06½.
Relief Arlington—1,000 at .33.
Silvercrest—2,000 at .00⅝.

Industrials

Coast Breweries—15 at 15.25, 10 at 15.40, 50 at 15.50, 4 at 15.60, 25 at 15.75.
Brewers and Distillers—200 at 1.00.

Yesterday afternoon sales were:

Oils

Amalgamated—2,000 at .05, 2,000 at .05⅛.
A.P. Consolidated—500 at .05½.
Crow's Nest—3,500 at .05.
Mar Jon—1,000 at .09¾, 500 at .09½, 1,000 at .10.

Mines

B.C. Nickel—100 at .23, 200 at .22½, 2,200 at .22.
Big Missouri—50 at .47.
Bluebird—10,000 at .01.
B.R.X.—500 at .09.
Cariboo Gold—100 at 1.10.
Dentonia—500 at .16½.
Fairview A.—1,300 at .08.
Georgia Enterprise—3,000 at .07.
Gold Mountain—1,000 at .03.
Kootenay Belle—500 at .30.
Lucky Jim—2,000 at .01⅝, 800 at .01½.
Mak. Siccar—500 at .10.
Morning Star—1,000 at .04.
Noble Five—4,000 at .05, 3,000 at .05½, 3,500 at .05⅛.
Pend Oreille—300 at .73, 500 at .75.
Pioneer Gold—50 at 9.20.
Premier—100 at 1.56.
Reno—100 at .78.

Industrials

Coast Breweries—41 at 15.00.

SMALL GAINS IN U.S. BONDS

Associated Press

New York, Oct. 9.—Action of the bond market to-day failed to give emphasis either to buying or selling activities.

U.S. Governments gained slightly. Treasury 3⅜ rose ⅛ of a point to 106.14; the 2⅞s and 3¼s of 1941 were traded at gains of 1-32 to 2-32s.

Some Italian loans regained a small part of yesterday's losses, and other foreign obligations were steady with the exception of German governments, which sold off ⅞ to 36⅛.

Industrial and utility classifications were generally steady.

FOREIGN

(By Burns & Wainwright Ltd.)

	New York Bid	Asked
Australia 5% 1957	102.25	102.75
Belgium 6% 1955	101.25	101.75
Bogota 8% 1945	11.875	12.375
Denmark 5½% 1955	96.25	96.75
French 7½% 1941	170.75	171.25
German Gov't. 7% 1949	35.25	35.75
Italy 7% 1951	58.75	59.25
Japan 6½% 1954	97.375	97.875
Minas Geraes 6½% 1959	13.25	13.75
Norway 6% 1944	105.50	106.00
Queensland 6% 1947	105.25	105.75
Rome 6½% 1952	49.75	50.25

CORPORATION BONDS

(By Burns & Wainwright Ltd.)

Public Utilities—	Bid	Asked
B.C. Power 5% 1960	98.50	99.75
B.C. Telephone 5% 1960	105.00	106.50
B.C. Electric 6% pfd	105.75	107.50
B.C. Telephone 6% pfd	104.75	106.50
Calgary Power 5% 1960	93.00	94.50
C.P.R. 5% 1954	103.00	105.50
C.N. Power 5% 1953	100.50	102.00
Gatineau Power 6% 1941	67.00	70.00
Western Power 5% 1949	104.50	106.00
Industrials—		
Beauharnois Power 5% 1973	32.25	34.00
Burns & Co. 5½% 1958	57.00	62.00
Canada Steamships 6% 1941	40.00	42.50
Canada Cement 5½% 1947	102.75	104.25
General Steelwares 6% 1952	93.00	96.00
Federal Grain 6% 1949	90.00	92.75
McColl Frontenac 6% 1949	104.00	106.00
Simpson's Ltd. 6% 1949	101.50	104.25

PROVINCIALS AND MUNICIPALS

(By Burns & Wainwright Ltd.)

	Bid	Asked
Alberta 4% 1957	86.00	88.00
Do. 4½% 1961	87.00	90.00
Do. 5% 1950	91.25	92.75
Do. 6 % 1947	96.00	98.25
British Columbia 4% 1957	90.00	93.00
Do. 4½% 1969	94.00	96.00
Do. 5 % 1953	96.00	98.25
Do. 5½% 1948	97.75	99.75
Do. 6 % 1947	100.00	101.50
Manitoba 4% 1957	93.25	95.25
Do. 4½% 1951	98.00	100.00
Do. 5½% 1959	102.00	104.00
Ontario 4% 1966	99.00	101.50
Do. 4½% 1965	104.00	107.50
Quebec 4¼% 1958	106.00	108.00
Do. 4½% 1963	107.00	109.00
Saskatchewan 4% 1954	85.00	86.75
Do. 4½% 1951	92.00	94.00
Do. 5 % 1959	94.00	97.75
Do. 5½% 1952	97.75	100.25
Do. 6 % 1952	100.00	102.50
Municipal—		
Esquimalt 5% 1963	..	85.00
Victoria 5% 1945	95.00	98.00
Vancouver 5% 1953	..	91.50
G. Van. W. Dist. 4½% 1967	97.00	99.00
Edmonton 5½% 1945	..	89.00
Do. 7% 1941	..	99.00
Montreal 5% 1945	103.00	105.00
Quebec 5% 1953	102.00	104.00
Winnipeg 4½% 1960	99.00	100.00

DOMINION

(By A. E. Ames & Co. Ltd.)

	Bid	Asked
3 % 1955	97.25	97.75
5 % 1936	102.25	103.25
4½% 1937	106.00	106¾
4½% 1940	104.50	105.25
5 % 1941	105.75	106¾
5 % 1943	106⅞	107.25
4½% 1944	104.75	105⅞
4 % 1945	102.25	102⅞
4½% 1946	104.75	105⅜
3½% 1949	100.25	100.75
4 % 1952	102.00	102⅝
4½% 1958	104⅜	104⅞
4½% 1959	104⅝	105.00
G.T.P. 3% 1962	96.50	97.25
Do. 4% 1962	103.50	..
C.N.R. 3% 1944	98.00	99.00
Do. 3 % 1950	97.50	98.50
Do. 3½% 1958	97.50	99.50
Do. 4½% 1951	106.75	107.25
Do. 4½% 1957	105.75	106.75
Do. 4¾% 1955	108.75	109.50
Do. 5 % 1954	108.00	109.00
Do. 5 % 1969	110.25	110.75

ETHIOPIANS IN FLANK MOVES

(Continued from Page 1)

Aduwa had begun. Ethiopians believed the Italians would halt their advance until their present position was consolidated and their communications made secure.

SURPRISE ATTACKS

The country lying immediately before the invaders in their march from Eritrea into the Ethiopian interior offers many more difficulties than the area about Aduwa. The Ethiopians said they could be relied on to spring surprise attacks and to snipe at Italian convoys.

The ground is ideal for guerilla warfare, with rugged mountains, precipitous ravines and unbridged, torrential streams.

Ethiopians expressed a belief that the natural protection of this region their few machine gun nests would be safe from the swift, death-dealing Italian tanks, also pointed with machine guns.

By Reuter's

Addis Ababa, Oct. 9.—After six days of fighting, the Italian forces hold three key points in Ethiopia—Aduwa, Adigrat and Aksum—and are poised for a further push although Ethiopian army reinforcements are on their way to bolster the northern defence.

Ras Seyoum, the northern commander of Emperor Haile Selassie's forces, is said to need rifles and ammunition urgently.

It was reported here that Americans, whose names were not revealed, have presented the Emperor with two airplanes which are soon to be sent from New York. (Under the American neutrality act, such shipments are prohibited).

Contrary to the official announcement in Rome, the Ethiopian losses in the northern zone are believed to have been small, with the Ethiopian troops maintaining a high morale.

Operations were said to be almost at a stalemate in other sectors.

On the Ogaden front it was reported that only guerilla fighting was under way while Italian airplanes were busy scouting the district surrounding Gerlogubi.

It was said that tanks had not yet been used in the southern sector and that the Ethiopian commanders there were expecting a push momentarily from Walwal.

By ANDRUE BERDING
Associated Press Foreign Staff

With the Italian armies on the northern Ethiopian front, Oct. 9.—General Ruggero Santini said to-day: "When we have Ethiopia there will never be another Italian who needs to emigrate to America."

The sixty-five-year-old commander of the Italian left column, which captured Adigrat, was pointing out to this correspondent the salient places of the rich valley in which Adigrat is set.

He indicated a mountain behind the town and said:

"Beyond is a region still more fertile. Italy will never have to buy grain, cotton or coffee from abroad."

The Fascist army has gained control of a region of northern Ethiopia as large as the states of Rhode Island and Delaware combined. The general appearance of this area was somewhat similar to that of sections of West Virginia.

VALLEYS ARE FERTILE

The terrain is broken up, but is sprinkled with fertile valleys.

The word "Adigrat" itself means "cultivated fields." There were plenty of watermelons to be seen.

The Italian domination extended over a district of sixty miles deep on a sixty-mile front, for an area of 3,600 square miles.

RETURN TO WORK

This correspondent, on a twenty-six-hour visit along the front, found the natives apparently already accustomed to the Fascist occupation, and going about their daily duties as though nothing out of the ordinary had occurred.

Aduwa, a village of 3,000 persons, held by the Italians in revenge for their crushing defeat there forty years ago, was hard at work undoing the damage inflicted by the aerial bombardment last Thursday, the opening of the hostilities.

CONSUL REAPPEARS

The Italian consul at Aduwa, reported missing for several days, had returned to his work.

Men, using sickles, were reaping their oat crops in the fields to-day. Their women, many with babies on their backs, worked beside them.

FASCIST SALUTE

Scores of Ethiopians gave the Fascist salute as a group of correspondents passed in an army truck. Young Ethiopians already were calling out: "Buon Giorno" (good morning).

The Ethiopians who visited the Italian camps were full of curiosity and marvel at the army's mechanical equipment.

The Italian engineers and soldiers have accomplished miracles in building roads.

RAILWAY PRIVATE PROPERTY

Associated Press

Paris, Oct. 9.—The railroad from Djibouti, on the coast of French Somaliland, to Addis Ababa was abandoned unofficially to-day to the "fortunes of war."

Although French troops entered Ethiopia to "protect" the line, government officials asserted it would be treated as the property of a private company.

The Italian government owns a 10 per cent interest in the railroad as a result of French-Italian agreements, reached in January, but if Emperor Haile Selassie used the line to transport troops and supplies under rights accorded to him in the road concession, officials conceded Italians probably would bomb the tracks.

League Not Unanimous For Sanctions

(Continued from Page 1)

of the Council Committee of Six under which sanctions would be imposed against Italy.

The attitude of the diplomats present was tense. The Assembly hall was crowded.

CROWDS HELD BACK

Such throngs of spectators attempted to witness the deliberations of the Assembly in this crucial moment for the League that police guards had to hold them back with ropes.

Experts pointed out that the opposition by Austria and Hungary meant merely that in the event of a vote favoring the sanctioning of Italy, those two nations would be exempt from participating in whatever sanctions were decided on.

SANCTION COMMISSION

The Assembly meeting opened immediately after a session of the body's steering committee, which resulted in a recommendation that a commission on sanctions, to co-ordinate the work of the council and assembly, be created at once.

REPORT ADOPTED

The League Council previously had voted unanimously in favor of the report of the committee of six—but neither Austria nor Hungary is a member of the Council. Italy, which is a member of the Council, was not permitted to vote on the subject due to a covenant rule which prohibits interested nations from voting on a subject under dispute.

Dr. Eduard Benes of Czechoslovakia, president of the Assembly, opened the session by reading extracts from the Council's records.

He emphasized the Council considered it was "in the presence of a war begun in disregard of the obligations of Article XII of the covenant." (It is this article under which the members of the League agree not to go to war while a dispute between them is in course of League negotiations.)

He also read to them a statement by Dr. Ruiz Guinazu of Argentina, president of the Council, warning that nations cannot neglect their duties under Article XVI—concerned with the application of sanctions to covenant violators—"without a breach of their treaty obligations."

NO DELAY IN DEBATE

Dr. Benes called for immediate discussion of the matter. The Assembly approved.

Those who desired to oppose the Council's decision, said Dr. Benes, could do so and those who wished to make reservations or to abstain from voting could do so.

But, he said, if no opposition or reservations were advanced, he would regard the attitude of the delegates as one of concurrence with or acceptance of the Council's position.

The opposition was immediately voiced.

GRAVE DANGERS SEEN

Baron Pfluege urged the League go slowly on sanctions. He said such measures would constitute a grave danger from the viewpoint of the economic life of Europe, particularly on the part of small states with reduced financial capacity.

"It is not possible," he declared, "for me to associate myself with the conclusions of the members of the League Council."

(The first step in the sanctioning of Italy, it had previously been indicated, would be to declare financial and economic measures directed against the Fascist nation.)

Hungary's delegate, Laszlo Develics, said: "Hungary hears with grief of measures about to be applied against Italy, which so frequently and effectively has shown its friendship toward Hungary."

He told the assembled delegates: "Nations do not remain in a crystallized state. They follow the laws of movement of nature itself."

The way to preserve peace, said the Hungarian, was to eliminate the causes of war.

Austria and Hungary were the only nations to announce they did not accept the Council's decision against Italy.

League officials said they assumed no other nations would resent opposition except, of course, Italy herself.

LIBERALS WILL ABOLISH CAMPS

Hon. Ian Mackenzie and Mrs. Nellie McClung Speak in Vancouver

Vancouver, Oct. 9. — Immediate abolition of relief camps will be the objective of the Liberal Party if it is elected to power at Ottawa, Hon. Ian Mackenzie declared at a meeting here yesterday evening.

Mrs. Nellie McClung, Victoria, noted author and former member of the Alberta Legislature, also spoke.

"Work and wages by all means, but no provincial government with an empty treasury and without control of banking and currency can hope to carry it out alone," Mr. Mackenzie said. "But with united action by Liberal governments at Ottawa and in the provinces we can go forward together to that end."

He declared Liberal policy calls for refunding the public debt at 2½ per cent and the party stands unequivocally against amalgamation of the railways.

"I am in favor of replacing the Oriental labor on ships subsidized by the Canadian government with white labor," he said.

He declared he was unalterably opposed to giving the franchise to Orientals.

YOUNG WOMAN MISSING

Vancouver, Oct. 9 (Canadian Press).—Search for Miss Alice Diffner, domestic who has been missing since Saturday, extended to-day to the waters of English Bay following discovery of her purse on the beach at Jericho.

BAR GOLD

Montreal, Oct. 9.—Bar gold in London up 5c at $35.22 an ounce in Canadian funds; 141s 10d in British funds. The fixed $35 Washington price amounted to $35.45 in Canadian.

BAR SILVER

London, Oct. 9.—Bar silver, steady; unchanged at 29⅝d.

New York, Oct. 9.—Bar silver, steady; unchanged at 65⅜.

A. E. AMES & CO.
LIMITED
INVESTMENT SECURITIES
MONTREAL, NEW YORK, VANCOUVER, TORONTO, WINNIPEG, LONDON, ENGLAND
801-815 Belmont House — Telephones E 4171-2-3

Gillespie, Hart & Co. Ltd.
Financial Agents
BONDS—MORTGAGES—INSURANCE—REAL ESTATE
611 Fort Street — Phone G 1181

DOMINION OF CANADA BONDS
ALL ISSUES
BURNS & WAINWRIGHT LTD.
415-6-7 Central Bldg. — Phones G 8157—8158

Mr. And Mrs.

Bringing Up Father

Boots And Her Buddies

Alley Oop

Ella Cinders

Tarzan The Untamed

Olga, turning from the river, gave a half-stifled scream and shrank back from the menacing figure looming before her, blocking the way back to the hut. Zu-b'yat, the king-ape, hunting apart from his tribe, had seen the woman go for water.

It was he who now confronted her. The king-ape was not a pretty creature judged by human standards. But the shag of his tribe and Zu-b'yat, himself, considered his glossy coat, shot with silver, quite handsome.

His dangling arms and bullet head, sunk between mighty shoulders, were marks of great personal beauty. In his little savage brain was a conviction that this strange she, belonging to the Tarmangani, must look with admiration upon him.

Zu-b'yat felt that surely his beauty entirely eclipsed such as the hairless white ape who owned her, might lay claim to. But Olga saw only a hideous beast, a fierce and terrible caricature of man, as it lumbered toward her!

The Gumps

What Makes Wives Act the Way They Do?

Dorothy Dix

Says Husbands Should Not Be Too Scant With Praise

LITTLE as women understand men, men understand women even less, because from time immemorial every woman's prosperity and good times have depended upon her knowledge of how to work some man, whereas men have had no such necessity to study feminine psychology.

So men have not bothered to try to find out what makes the wheels go round in women's heads. They have just shrugged their shoulders and declared that nobody can understand a woman and relegated the whole matter to the realms of unfathomable mysteries, and let it go at that. A man brands his wife as "queer" or "peculiar" or "unreasonable," and accepts the fact that she has "ways" that he cannot comprehend, but he does not make the slightest effort to find out why she is as she is or the reason that she acts as she does.

Why, the average man does not even know what makes his middle-aged wife spend her time and her money in beauty shops having the color of her hair changed and going through the agonies of being parboiled and pounded to a pulp and scalped instead of staying stout and comfortable as God and time have made her. Nor does he understand why she endures the agonies of semistarvation in a vain attempt to acquire a boyish figure.

He thinks it is just some strange vagary of the feminine temperament, forever beyond the comprehension of man, that makes a woman enjoy martyrdom, and it does not occur to him that all this suffering is being endured for his sake in a futile effort to appear young and beautiful and glamorous in his eyes. He never suspects that she does not know that by the time a man has been married to a woman for ten years she looks perpetually good to him or he does not look at her at all.

Nor can any man ever understand a woman's mania for shopping. His idea of spending a perfect day is not in a department store pricing everything from kitchenware to matched pearl necklaces without the slightest intention of buying either one. He buys what he needs when he needs it and makes the transactions as short and snappy as he can, and he can't understand why his wife gets such a kick out of buying things as she does out of nothing else on earth, nor why she is really more thrilled at the sale of a gown in a store window than she is by the grandest scenery in the world.

He does not know that shopping is to a woman what getting drunk is to a man. When anything good happens to a man his first impulse is to celebrate his luck by taking a drink. When anything good happens to a woman she rushes out and buys herself the new dress or hat that is an extravagance. When a man meets with misfortune only too often he drowns it in drink. When misfortune comes to a woman she consoles herself by going shopping. Buying her mourning has kept many a bereaved widow from committing suicide on her husband's grave. Shopping gives a woman in her imagination all the beautiful things she would like to have. And it consoles her for all the things she does not have. Whatever happens to her, there is one joy that can never be taken from her. There are always the store windows.

Many husbands sadly wonder why their wives complain so much about their lots in life. The husbands know that their wives do not work as hard as they do, nor make as many sacrifices, and they consider themselves pretty lucky to have steady jobs or a good business and nice homes and families. If they expressed their feelings it would be in whoops of joy, but their wives are always lamenting over how hard domestic life is on a woman, and what sacrifices a woman has to make for her husband, and how much trouble the children are, and they tell how many hours they stood over the gas range cooking the dinner.

The husband thinks that, maybe, women are just naturally born with wet-blanket dispositions and that nothing can be done about it, and he never dreams his wife's whining is just trying to turn the spotlight on what a good, efficient wife and mother and housekeeper she is. She's fishing for compliments, and all she wants is to have her husband tell her that she is the grandest helpmeet that any man ever had, and that he never tasted such angel food as she bakes.

Same way about nagging. A man can't understand why his wife can't say a thing once and let it go. Nor why she still holds postmortems on the mistakes he made thirty years ago. Nor why she tells him every morning of his life that two cups of coffee are bad for him, or to take his umbrella, or wear his galoshes, or watch out for automobiles, and generally treats him as if he were an idiot child that didn't have enough sense to look out for himself. He can't understand why daily and hourly she does the things that irritate him to death and makes his life a purgatory, and he never knows that it is because she loves him so much that she has no thought about anything else but him and what concerns him, and that she lives in perpetual dread of some accident befalling him.

And few men understand that as a general thing when a wife is extravagant it is because she thinks that her husband is neglecting her. It's her revenge for his taking her for granted. Many a husband pays with French millinery and furs and jewels for the soft talk his wife hungered for and didn't get.

And many a man has to eat bad cooking and live in a sloppy house because he neglects to praise the dinner, and his wife says to herself, "What's the use of working myself to death for a man who never gives me the glad hand?"

All of which goes to saying that the most profitable studying that any man can engage in is trying to find out why his wife does the way she does.

DOROTHY DIX.

Copyright, 1935

Uncle Wiggily's Cough Candy

By HOWARD R. GARIS

Mr. Twistytail, the jolly, fat gentleman pig, had promised Uncle Wiggily to go adventuring with him one day. But when the day came Mr. Twistytail didn't. Uncle Wiggily waited and waited at his Hollow Stump Bungalow for his fat friend to call so they could go to the woods together.

"I don't see what is keeping Twisty," said Uncle Wiggily, as he walked up and down the porch nervous like and impatient.

"Perhaps his wife wouldn't let him come at the last minute," said Nurse Jane.

"Nonsense!" exclaimed the rabbit. "Mrs. Twistytail isn't that kind of a lady pig. She likes Twisty to take walks in the woods with me, as it keeps him from getting too fat."

"Well, something must have happened," said Mrs. Longears. "You had better call up and find out, Wiggy."

So Mr. Longears called the pig gentleman on the telephone and the lady pig answered.

HAD BAD COUGH

"Oh, Mr. Longears!" she grunted. "Twisty is so sorry! But he has a bad cough that came on in the night and I think he had better stay home in bed instead of going adventuring."

"By all means," said the rabbit gentleman. "You tell Twisty to take care of himself and remain in bed. I'll go to the woods alone and I'll bring Twisty back some cough candy."

"That will be kind of you," grunted the lady pig, "but I didn't know cough candy grew in the woods."

"It doesn't exactly," said Mr. Longears. "But a plant called coltsfoot grows in the woods and I can make cough candy from that."

"Oh, that will be lovely of you," said the lady pig. "Thank you so much. I'll tell Twisty."

So Uncle Wiggily hopped to the woods alone. He knew where some coltsfoot plants grew and though it was a little late in the season he gathered some of the leaves.

It is from the leaves of the coltsfoot plant that a juice is squeezed which, when mixed with sugar, makes very good cough candy. One reason why the plant is called coltsfoot is that when the stem of the leaf is broken off from the main plant, the end of the stem looks somewhat like the tiny foot of a very little colt. And a colt, as you all know, is a baby horse.

MEETS BOB CAT

So with his paws filled with leaves from the coltsfoot plant, Uncle Wiggily started to hop back to his bungalow. On the way in a dark and lonesome place the Bob Cat jumped out and tried to catch the rabbit. But Mr. Longears struck the Bad Chap with the bunch of cough candy leaves he was carrying and the Bob Cat howled:

"What are you striking me with, Mr. Longears?"

"With coltsfoot!" said the bunny, truly enough.

"Oh, don't let the colt kick me any more!" howled the Bob Cat. "Those colt's feet may be little but they hurt a lot! Oh, wow!" And away he ran, leaving Uncle Wiggily to go home in safety.

With the help of Nurse Jane Mr. Longears boiled the leaves of the coltsfoot plant. He made a syrup of sugar which, when boiled a little longer with the leaves, turned into hard, fluted sticks of light brown candy. Some of these were given to Mr. Twistytail and his cough was soon all well. He said he felt fine.

Perhaps you may have taken coltsfoot candy for a cough once upon a time. If you did you know how good it is. And now if the sharp carrot will punch some holes in the Swiss cheese for the rye bread to jump through, I'll tell you next about Uncle Wiggily's amateur hour.

(Copyright, 1935, by H. R. Garis)

HOROSCOPE

"The stars incline, but do not compel"

THURSDAY, OCTOBER 10, 1935

Through this day sinister planetary aspects rule, according to astrology. It is a time when plans and going business projects appear to be needlessly hampered and delayed.

Tendency to act at cross purposes may be apparent in government and business affairs. Uncertainty and lack of direct action may be confusing.

News of interest to banks and banking is indicated for this week, when there may be much seesawing in the world of trade and commerce.

Dangers of accidents is accentuated under this configuration, which presages many difficulties, especially where machinery is involved. It is not a lucky day on sea or land, in the air or in the water.

In the evening lawyers and other thinkers are well directed. The stars smile on meetings and conferences. Unexpected announcements from Washington are predicted.

Much illness is prognosticated for the coming weeks. Infectious diseases will crowd the hospitals. The digestive tract may cause many illnesses.

Again religious excitement is presaged. There will be revivals and evidence of loyalty to old faiths. Persecutions will lead to sudden consequences.

Japan will be in the news owing to fires and earthquakes, governmental ambitions and expansive policies.

Persons whose birthdate it is have the augury of a year of more or less confusion. It is wise to study environment, domestic as well as financial.

Children born on this day probably will be of artistic instincts and imaginative minds. Subjects of this sign may be poetic and original in their creative talents.

Robert Gould Shaw, Civil War officer, was born on this day, 1837. Others who have celebrated it as a birthday include Benjamin West, painter, 1738, and Samuel J. Randall, statesman, 1828.

(Copyright, McClure Newspaper Syndicate)

Rivers, glaciers and clouds constantly are pouring water into the sea almost as fast as it is being taken out by the sun through evaporation.

Twice as many houses are being built in Belgium as a year ago.

WORN TIRES ARE DANGEROUS

Replace them with new Firestones and pay only a small amount per month. Terms as low as $1.25 per

New Tires from $5.25 Each

Jameson Motors Ltd.
Phone G1161 740 Broughton St.

"Pontiac"
Range value unsurpassed.
$45
and your old range, if in serviceable condition.
Coast Hardware
Formerly Hall's Hardware
1418 DOUGLAS ST.

Deep Sea Movements

TO ARRIVE

OCTOBER

HEIAN MARU (at Vancouver), Japan ports, October 14.
PRESIDENT JEFFERSON, Philippines, China, Japan, October 15.
DELFTDYK, Rotterdam, London, California, October 18.
PACIFIC RANGER, London, Liverpool, Glasgow, October 22.
MOVERIA, United Kingdom, October 22.
EMPRESS OF CANADA, Manila, Hongkong, Shanghai, Kobe, Yokohama, Honolulu, October 23.
PRESIDENT JACKSON, Philippines, China, Japan, October 29.

NOVEMBER

NIAGARA, Sydney, Auckland, Suva and Honolulu, November 1.
NEBRASKA, Rotterdam, London, Panama, California, November 1.
HIKAWA MARU (at Vancouver), Japan ports, November 2.
EMPRESS OF RUSSIA, Manila, Hongkong, Shanghai, Nagasaki, Kobe, Yokohama, November 4.
PACIFIC RELIANCE, London, Liverpool, Glasgow, November 5.
PARTHENIA, United Kingdom, November 6.
PRESIDENT McKINLEY, Philippines, China, Japan, November 12.
LOCH MONAR, Rotterdam, London, California, November 15.
EMPRESS OF JAPAN, Manila, Hongkong, Shanghai, Kobe, Yokohama, Honolulu, November 19.
PACIFIC EXPORTER, London, Liverpool, Glasgow, November 19.
HIYE MARU (at Vancouver), Japan ports, November 23.
CORRIENTES, United Kingdom, November 24.
PRESIDENT GRANT, Philippines, China, Japan, November 26.
DINTELDYK, Rotterdam, London, California, November 29.
AORANGI, Sydney, Auckland, Suva and Honolulu, November 29.

TO SAIL

OCTOBER

MONOWAI, Honolulu, Suva, Auckland and Sydney, October 9.
PRESIDENT GRANT, Japan, China, Philippine Islands, October 16.
HIYE MARU (from Vancouver), Japan ports, October 12.
EMPRESS OF ASIA, Yokohama, Kobe, Nagasaki, Shanghai, Hongkong, Manila, October 19.
PRESIDENT JEFFERSON, Japan, China, Philippine Islands, October 26.
HEIAN MARU (from Vancouver), Japan ports, October 26.

NOVEMBER

EMPRESS OF CANADA, Honolulu, Yokohama, Kobe, Shanghai, Hongkong, Manila, November 2.
NIAGARA, Honolulu, Suva, Auckland, Sydney, November 6.
PRESIDENT JACKSON, Japan, China, Philippine Islands, November 9.
HIKAWA MARU (from Vancouver), Japan ports, November 14.
EMPRESS OF RUSSIA, Yokohama, Kobe, Nagasaki, Shanghai, Hongkong, Manila, November 16.
PRESIDENT McKINLEY, Japan, China, Philippine Islands, November 23.
EMPRESS OF JAPAN, Honolulu, Yokohama, Kobe, Shanghai, Hongkong, Manila, November 30.

Sunrise and Sunset

Time of sunrise and sunset (Pacific standard time) at Victoria, B.C., for the month of October, 1935.

Day	Sunrise Hour	Sunset Hour
9	6.24	5.37
10	6.25	5.35
11	6.27	5.33
12	6.28	5.31
13	6.30	5.29
14	6.31	5.27
15	6.33	5.25
16	6.34	5.23
17	6.36	5.21
18	6.37	5.19
19	6.38	5.18
20	6.40	5.16
21	6.41	5.14
22	6.43	5.12
23	6.44	5.11
24	6.46	5.09
25	6.47	5.07
26	6.49	5.05
27	6.51	5.03
28	6.52	5.01
29	6.54	5.00
30	6.55	4.58
31	6.57	4.57

San Francisco Harbor Is Once More Active

Large Groups of Longshoremen Back at Work and Ships Long Held Idle Are Being Prepared For Voyages

San Francisco, Oct. 9.—The San Francisco waterfront hummed with activity to-day after longshoremen lifted the ban on working cargo aboard British Columbia ships.

More than 2,100 stevedores worked cargo on 65 per cent of the ships in port, and shipowners foresaw possibility of the port being cleared of delayed ships by Monday.

Permission to handle the disputed freight aboard the Swayne and Hoyt freighter Point Clear was received by International Longshoremen's Association officers here from striking longshoremen at Vancouver, B.C. This brought an end to a fifteen-week tieup which resulted in serious labor troubles on the waterfront here.

The cargo aboard the Point Clear had been loaded by non-union labor in British Columbia, and for that reason longshoremen here refused to handle it, precipitating the far-reaching "hot cargo" dispute with shipowners.

An additional thousand stevedores were working to-day as a result of an agreement between employers and longshoremen to extend the working hours limit of nearly sixty gangs by thirty-six hours for the period ending Sunday. The four-week period limit, which has been 120 hours, was increased to 156 hours.

In addition to handling the cargo of the Point Clear, cargoes of the Watson freighter Manukai, tied up since August 6, and the Dollar liner President Wilson, delayed since last Friday, were worked.

The question of registering additional longshoremen for the Hiring Hall to provide gangs to work all ships was continued at yesterday's meeting of the longshore labor relations committee, composed of three members each of the workers and employers groups. Both sides asked more time to compile figures on men available and men needed.

The employers reported ordering 119 gangs of nineteen men each, to work thirty-eight of the fifty-eight ships in the harbor. Up to 4 p.m. yesterday eighty-eight gangs were dispatched. William Marlowe, chief dispatcher at the Hiring Hall, reported, and the balance during the night.

Harry Bridges, local head of the Longshoremen's Association, said he had instructions from his International Union to order refusal to handle cargoes aboard ships loaded at Gulf ports. None of the ships involved was expected to reach here for two weeks.

Fishboat Captain Saved from Ocean

Port Angeles, Oct. 9.—Capt. George Solberg, sixty-nine, veteran Neah Bay salmon fisherman, was rescued from the Pacific Ocean off Swithsure Banks yesterday after he had fallen overboard from his one-man trolling boat Cascade, which continued out to sea.

The captain swam for half an hour in the cold water before he was picked up by the halibut boat Selma J., commanded by Capt. Knute Rodal.

Another boat, the Gate City of Port Angeles, took after the Cascade. Leonard Lundberg of the Gate City leaped aboard the Cascade and took it to Neah Bay.

Ketchikan Company Purchases Vessel

Ketchikan, Alaska, Oct. 9.—Purchase of the steamer Zapora was announced yesterday by the Ketchikan Steamship Company. Company officials said they intend to operate the Zapora in southeastern Alaska in conjunction with the steamer Evelyn Berg. S. A. Perkins and associates of Tacoma are affiliated with the Ketchikan Steamship Company.

AIR SERVICE

Canadian Airways plane leaves Vancouver daily at 9.30 a.m.; arrives Esquimalt Harbor, 10.15 a.m. Leaves Esquimalt Harbor, 4 p.m.; arrives Vancouver, 4.45 p.m.

Down the Gangway

Delayed in Vancouver for loading of cargo, it will be 5 o'clock this afternoon before the liner Monowai sails from there. She will arrive here to-night between 10 and 11 o'clock and will get away an hour later for Honolulu, Suva, Auckland and Sydney. She will take out a good list of passengers. Capt. W. Martin will be in command. The Monowai is making her only visit of the year to Victoria. She is taking the place of the Aorangi which is in drydock at Sydney.

Sir Frederick Stewart and Lady Stewart, Hon. Mark Fagan, Hon. J. M. Dunningham and Mrs. Dunningham, P. Fraser, M.P., and Mrs. Fraser, Canon T. H. Frewin and Mrs. Frewin are among the well-known people sailing to-day by the Monowai.

Miss Grace Pattullo of Edmonton, the girl who won the prize for the best essay on Australia, is aboard the Monowai, her prize being a return trip to Sydney. She expects to return to Victoria at the end of November aboard the Aorangi.

Others aboard the Monowai to-day include Mrs. G. W. Wickerson, Mrs. L. G. Watkins, J. Cummings, Miss P. Cummings, Miss M. Thornton and Miss E. Bell, George Spence, Major and Mrs. Walter Berry, Mr. and Mrs. W. H. Corning, Mrs. F. G. Brynolson, Mr. and Mrs. G. O. Morrison, Mr. and Mrs. A. C. Wells, Mr. and Mrs. G. H. Scott, Mr. and Mrs. J. W. Butcher, Miss Jean Doyle, Miss Louise Hoyt, Mr. and Mrs. J. W. Armitage, Mr. and Mrs. P. R. Bowling, Mr. and Mrs. T. E. Ackland and Mrs. C. H. Patrick.

R. R. Beauchamp of Auckland, who came to Vancouver Island in connection with the establishment of the Fairbridge Farm School near Duncan, is returning to his New Zealand home to-day aboard the Monowai. He is accompanied by Mrs. Beauchamp, who arrived from Auckland last Thursday on the Monowai and who has since been at the Farm School at Cowichan Station.

Sailing from New York the other day on the German liner Bremen were Dr. John Morehead, president of the Lutheran World Conference; Dr. Samuel W. Trexler, former president of the United Lutheran Synod of New York, and Dr. Ralph H. Long, executive secretary of the National Lutheran Council, who will attend the Lutheran Convention in Paris.

Sir John Foster Fraser, author, and Lady Fraser sailed the same day for England aboard the Samaria.

Among the passengers arriving from Europe on the French liner Lafayette were members of the Monte Carlo Ballet Russe, coming to North America for their third season. The group of seventy included Colonel Wasili de Basil, founder and director-general; Leonide Massine, ballet master and principal dancer, and Efram Kurtz and Antal Dorati, conductors.

Rt. Hon. John Milne Barbour, Minister of Commerce and financial secretary to the Minister of Finance in northern Ireland, sailed from Montreal last Friday by the Canadian Pacific liner Duchess of York for Belfast. Mr. Barbour is a prominent industrialist and a member of the Belfast Harbor Commission.

Among the business visitors to Victoria yesterday were Miss Vera E. Jedlick, representing the St. Francis Hotel in San Francisco; H. W. Mahler of the North German Lloyd Line at Vancouver, who recently returned from Europe; Reidar Gjolme, general passenger agent at Seattle for the Norwegian America Line and the Fruit Express Line, and Thomas E. Nerlen, general agent in the passenger department of the New York Central Lines. He also came here from Seattle.

Booked to sail at the end of the week for Japan on the Ss. Hiye Maru are Rev. W. Paton of London, H. Buchanan, Lloyd's surveyor at Nagasaki; Mr. and Mrs. C. A. A. Rogerson, Mr. and Mrs. Matsujiro Mamizuka, George B. Brimball, of the Shanghai staff of the Y.M.C.A.; Akira Ebisawa of the Tokio staff of the Y.M.C.A.; Miss E. F. Madeley of Victoria, and Mrs. Margaret Martin.

Warner Asendorf, special correspondent of The Berliner Borsenzeitung of Potsdam, is now in Vancouver, en route to China and Japan, where he will write for his paper on political and economic conditions. He expects to come to Victoria next week and with another newspaper correspondent, Gotbart Ammerlahn, will sail for the Orient on the Ss. Empress of Asia on Saturday, October 19.

Moonrise, Moonset

Time of moonrise and moonset (Pacific standard time) at Victoria, B.C., for the month of October, 1935.

Day	Rises Hour	Sets Hour	Phases
9	4.06 p.m.	3.03 a.m.	
10	4.26 p.m.	4.26 a.m.	
11	4.53 p.m.	5.50 a.m.	
12	5.21 p.m.	7.15 a.m.	Full Moon
13	5.54 p.m.	8.39 a.m.	
14	6.35 p.m.	9.58 a.m.	
15	7.25 p.m.	10.47 a.m.	
16	8.24 p.m.	11.10 p.m.	
17	9.28 p.m.	11.57 p.m.	
18	10.35 p.m.	1.34 p.m.	
19	11.43 p.m.	2.03 p.m.	Last Qtr.
20	.....	2.26 p.m.	
21	0.49 a.m.	2.46 p.m.	
22	1.53 a.m.	3.04 p.m.	
23	2.57 a.m.	3.21 p.m.	
24	4.02 a.m.	3.38 p.m.	
25	5.06 a.m.	3.56 p.m.	
26	6.12 a.m.	4.18 p.m.	
27	7.19 a.m.	4.43 p.m.	New Moon
28	8.27 a.m.	5.15 p.m.	
29	9.33 a.m.	5.54 p.m.	
30	10.36 a.m.	6.44 p.m.	
31	11.28 a.m.	7.44 p.m.	

SAILING TROOPS ECHO MUSSOLINI DEFI

The world's disapproval of his Ethiopian adventure failed to slacken Premier Mussolini's preparations to attack the East African kingdom. Even as the halls of the League of Nations assembly rang with condemnation of war and avowals of co-operation among members to act against Italy if it acted aggressively against Ethiopia, the transport Principessa Giovanna, pictured above jammed to the rails with troops, sailed from Naples. Note the huge portrait of helmeted Mussolini hung from the stern and the huge posters displayed by cheering expeditionaries at the rail in the lower picture.

RADIO STRIKE IS FINISHED

Three-day Walkout Is Terminated, But None of Demands of Strikers Met

New York, Oct. 9.—Termination of the three-day walkout of striking operators of the MacKay radio system was announced yesterday by officials of the American Radio Telegraphists' Association, who called the strike, and the MacKay Company.

None of the demands of the union was met by the company, O. M. Salisbury, point-to-point delegate of the A.R.T.A., announced. The telegraphers demanded a 23 per cent wage increase, union recognition and improved working conditions.

Salisbury denied the MacKay Company's claim that the strike was broken because of wholesale union resignations, blaming its failure on "strike-breaking activities of the company."

"Ellery Stone, operating vice-president of the MacKay Radio and Telegraph Company, gave eight men a bonus and sent them by plane to San Francisco, the focal point of the strike," Salisbury said.

"Rather than have them take their jobs, the west coast boys went back to work."

Salisbury said the MacKay Company reinstated all except eleven of the San Francisco employees, five New York City men and "several" Long Island workers. Their cases will be submitted by the union for study by regional labor boards, Salisbury declared.

INQUIRY INTO SHIPS' MISHAP

New London, Conn., Oct. 9.—Badly disabled, the ninety-foot British motorship Pronto limped into port yesterday on the end of a tow line fastened to the stern of the coastguard cutter Champlain.

Meanwhile, its captain, Henry Conrad of Lunenburg, N.S., and crew of five awaited a second convening of the Board of Inquiry called at the behest of Lieut.-Commander Henry Coyle, in charge of Base Four, U.S. Coastguard, to investigate the collision of the Pronto with the coastguard patrol boat Argo on Sunday night, twenty-three miles southwest of Montauk Point, Long Island.

Tide Table

OCTOBER

Date	Time h.m.	Ht ft	Time h.m.	Ht. ft.	Time h.m.	Ht ft.	Time h.m.	Ht ft.
9 ..	6.03	3.7	12.48	7.7	19.02	4.8	.....	....
10 ..	0.32	7.3	6.55	4.3	13.02	8.1	19.45	3.7
11 ..	1.50	7.3	7.38	4.9	13.21	8.4	20.28	2.7
12 ..	3.08	7.5	8.30	5.6	13.46	8.7	21.13	1.8
13 ..	4.32	7.6	8.58	6.3	14.08	9.0	21.58	1.3
14 ..	5.57	7.7	9.39	7.0	14.35	9.1	22.45	1.2
15 ..	7.26	7.8	10.23	7.9	15.01	9.0	23.33	1.3
16 ..	8.53	8.1	11.16	7.9	15.25	8.7	.....	....
17 ..	0.35	1.4	10.07	8.3	12.43	8.2	15.36	8.3
18 ..	1.16	1.9	10.58	8.3	.....	....	.....	....
19 ..	2.07	2.5	11.36	8.3	.....	....	.....	....
20 ..	3.00	3.2	12.02	8.2	.....	....	.....	....
21 ..	3.56	3.8	12.30	8.1	19.23	5.9	22.23	6.3
22 ..	4.53	4.5	12.27	7.9	19.36	5.3	.....	....
23 ..	0.05	6.2	5.48	5.0	12.31	7.9	19.40	4.7
24 ..	1.28	6.3	6.36	5.6	12.39	8.1	19.59	4.0
25 ..	2.43	6.7	7.15	6.0	12.51	8.2	20.22	3.4
26 ..	3.48	6.8	7.47	6.4	13.04	8.3	20.40	2.8
27 ..	4.48	7.2	8.08	6.8	13.19	8.5	21.20	2.2
28 ..	5.51	7.4	8.25	7.3	13.32	8.8	21.55	1.6
29 ..	.....	....	.....	....	13.47	8.9	22.34	1.5
30 ..	.....	....	.....	....	14.03	9.0	23.15	1.3
31 ..	.....	....	.....	....	14.24	9.0	.....	....

The figures for height serve to distinguish high water from low water. Where blanks occur in the tables, the tide rises or falls continuously during three of the usual tidal periods.

The height is in feet and tenths of a foot, measured from the average level of low water.

Spoken By Wireless

October 8, 8 p.m.—Shipping:

ALBERTOLITE, Port Alice to Port San Luis, 116 miles from Port San Luis.

EMPRESS OF JAPAN, Victoria, to Yokohama, via Honolulu, 1,792 miles from Victoria.

PRESIDENT JEFFERSON, Yokohama to Victoria, 2,876 miles from Victoria.

FLORIDA MARU, bound Vancouver, from Japan, 1,410 miles from Vancouver.

October 9, 12 noon:—Weather:

Estevan—Overcast; calm; 30.06; 48; sea, light swell.

Pachena Point—Cloudy; calm; 30.06; 45; sea, light swell.

Swiftsure Lightship—Clear; east, light; 30.06; 50; sea, light swell.

Point Grey—Part cloudy; northeast, light; 29.96; 47; sea, light swell.

Cape Lazo—Fair; calm; 29.92; 49; sea, smooth.

CABLE RATES ARE REDUCED

Message Between Japan and North America May Now Be Sent More Cheaply

Tokio, Oct. 9.—Cable and wireless rates between Japan and cities in Canada and United States have been reduced considerably, the Communications Ministry of Japan has announced.

Telegraphic communication between Japan and North America is conducted over two wireless systems and one cable. The former two are of United States and Japanese ownership in the respective countries, while British interest in the cable between Tokio and San Francisco is large, although it is under United States management.

Commercial rates, calculated in French gold francs per word, have been reduced from $4.28 to $3.78 between Japan and Ottawa, Montreal and Toronto and from $3.97 to $3.47 between Japan and Vancouver. The rate to Washington has been reduced from $4.20 to $3.70, New York $4.03 to $3.52 and Chicago $3.45 to $3.05.

Rates to Hawaii, Central America, West Indies and South America are also proportionately reduced.

It is calculated senders of telegraphs in Japan will benefit from these reductions by a saving of about 500,000 yen ($146,200) annually.

Sunken Halibut Boat Raised For Repairs

Ketchikan, Alaska, Oct. 9. — The halibut boat Liahona of Seattle sunk in Chatham Strait ten days ago, has been raised and brought here for repairs to a crushed superstructure. While en route to sea to the halibut banks the boat struck a rock in the fog.

JAPANESE SHIP IS BOYCOTTED

Houston, Tex., Oct. 9.—The Japanese motorship Buenos Aires Maru, boycotted by the International Longshoremen's Association, sailed for New Orleans yesterday without unloading or loading cargo.

The vessel was one of four in Texas ports affected so far by the boycott of vessels to or from New Orleans and other East Gulf ports where I.L.A. members are striking.

The consignment to Houston will be discharged at New Orleans by non-I.L.A. labor and returned overland. No decision has been reached as to the disposition of cargo for the Far East which was to have been taken aboard here.

NEW PLANES ARE READY

First of Three Flying Boats For Pacific Service Is Delivered To-day

New York, Oct. 9.—The first of three Martin flying boats, destined for transpacific scheduled service, will be turned over to Pan-American Airways in Baltimore to-day.

The big four-engined airliner, Clipper No. 7, is the largest airplane ever developed in the United States. It has a gross weight of twenty-five tons, develops 3,200 horsepower and has a cruising range of 3,000 to 4,000 miles.

Final engineering check tests were completed yesterday, and the first flight with passengers is scheduled for to-day. The ship, which has taken nearly three years to build, will be flown from New York to Miami October 16 for long range performance tests over the Caribbean.

Two sister ships are already completed at the Baltimore plant and will be ready for delivery, equipped for Pacific service within the next six weeks.

The new boats have daytime accommodations for forty-three passengers, cargo and a crew of seven. For transoceanic service, the new clippers can serve as sleeper planes for eighteen passengers, cargo and crew of seven.

NEW LIGHTS ESTABLISHED

The establishment of two new lights in the Queen Charlotte Islands is announced in an official Dominion Government Notice to Mariners, received in Victoria this morning.

One of the lights has been erected on Jeannette Island. It is a white flashing light with a white concrete base supporting a pole surmounted by a red-painted lantern. It has an elevation of forty feet, and is visible from Browning Island through the south and west to the Southgate group of Islands. The light is unwatched.

The other light is on Harris Island, and is also white flashing. It is elevated forty-three feet, and is visible from all points of approach.

Two range beacons have been established by the Department of Fisheries for the purpose of defining the line of the northern boundary of Seining Area No. 17. Each beacon consists of a cluster of piles braced together and carrying on their face a triangular mark with "fishing boundary" printed on it. The beacons are thirty-three feet above high water mark and are on the edge of Roberts Bank.

Col. A. W. R. Wilby, local agent for the Marine Department, has advised that the unwatched acetylene gas light on the extremity of the new breakwater southwest of Powell River is reported not burning. This light will be attended to as soon as possible, the message says.

Navigation Closing Down in Far North

Anchorage, Alaska, Oct. 9.—The close of navigation on the Kuskokwim River was marked yesterday by the arrival of the steamers Wallace Langley and Tana at McGrath, where they were tied up for the winter.

From McGrath, the steamers' crews will board a ship for Seattle.

Navigation was heavy on the Kuskokwim this season, due to increased placer mining activities.

PERMANENT
NEW OIL SOLUTION
8-month guarantee
FREE! MARCEL, HAIR CUT, FINGER WAVE
(Bring Copy of This Ad.)
MOLER HAIRDRESSING SCHOOL
ROOM 208 1104 DOUGLAS ST.

PILOTS' LOOKOUT

Anglo Peruvian, docked Victoria, from Vancouver, 2.40 a.m.; proceeding to Australia, Wednesday p.m.

Monowai, sailing from Vancouver, 5 p.m.; due Victoria 10 p.m., to sail for Honolulu, Suva, Auckland and Sydney at midnight.

Fishing Schooner Lost During Gale

Associated Press

Boston, Oct. 9.—Loss of the Gloucester fishing schooner Hesperus in Monday's northeast gale was reported to-day by the schooner Pollyana, which brought in nineteen of the crew of twenty-seven. Eight men were reported picked up by other vessels.

MAILS

BRITISH

Close, 4.30 p.m., October 10, Ss. Europa via New York.

Close, 4.30 p.m., October 11, Ss. Aquitania via New York.

Close, 1.15 p.m., October 13, Ss. Duchess of Bedford.

Close, 1.15 p.m., October 14, Ss. Montrose.

Mail intended for transmission via New York must be so marked. When sent by air over United States lines, mail may be posted three days later than the dates indicated.

JAMAICA

Close, 1.15 p.m., October 11, 13.

HONOLULU

Close, 4 p.m., October 9, Ss. Monowai.

Close, 11.15 p.m., October 12, 13, 14, 15, 20, 22, 26, 29; November 9, 11, 12.

Close, 4 p.m., October 9, Ss. Monowai.

Close, 4 p.m., November 2, Ss. Empress of Canada.

Close, 4 p.m., November 6, Ss. Niagara.

AUSTRALIA AND NEW ZEALAND

Close, October 9, 4 p.m., Monowai; due Auckland, October 26; Sydney, November 2.

Close, October 12, 11.15 p.m. Lurline via San Francisco; due Auckland, November 1; Sydney, November 4.

Close, October 20, 11.15 p.m., Makura via San Francisco; due Wellington, November 11; Sydney, November 16.

Close, November 6, 4 p.m., Niagara; due Auckland, November 25; Sydney, November 30.

CHINA AND JAPAN

Japan; due Yokohama, October 19; Shanghai, October 22; Hongkong, October 23.

**Close, October 11, 11.15 p.m., Hiye Maru via Vancouver; due Yokohama, October 25.

Close, October 16, 4 p.m., President Grant; due Yokohama, October 29; Shanghai, November 2; Hongkong, November 5.

Close, October 19, 4 p.m., Empress of Asia; due Yokohama, October 31; Shanghai, November 4; Hongkong, November 7.

**Close, October 25, 11.15 p.m. Heian Maru via Vancouver; due Yokohama, November 8.

Close, October 26, 4 p.m., President Jefferson; due Yokohama, November 8; Shanghai, November 12; Hongkong, November 15.

*Close, November 2, 4 p.m., Empress of Canada; due Yokohama, November 18; Shanghai, November 19; Hongkong, November 22.

*Carries mail for Honolulu.
**Mail for Japan only.

WEST COAST

Close, 10 p.m., 1st, 11th and 21st each month, for Ahousat, Bamfield, Ceepeecee, Clayoquot, Clo-oose, Ecoole, Estevan Point, Kakawis, Kildonan, Kyuquot, Nootka, Port Alberni, Port Renfrew, Sechart, Tofino, Ucluelet. Due, 1.15 p.m., 6th, 16th and 26th each month, except Ecoole.

Close, 10 p.m., 21st each month and 9.45 a.m., 22nd each month, for Centre Island. Due, 1.15 p.m., 26th each month.

Close, 9.45 a.m., 2nd, 12th, 22nd each month, except Sundays, for Clayoquot, Estevan Point, Kakawis, Kyuquot, Tofino.

Close, 9.45 a.m., 8th, 16th, 26th each month, except Sundays, for Clo-oose, Port Renfrew, Bamfield and Kildonan.

Close, 9.45 a.m., Thursdays and Saturdays, for Bamfield, Ecoole, Kildonan, San Mateo, Sechart, Ucluelet. Due, 5.10 p.m., Tuesdays and Saturdays.

Close, 11.15 p.m., Mondays; 1 p.m., Fridays, for Holberg, Port Alice, Quatsino. Due, 7 a.m., Tuesdays and Fridays.

Close, 10 p.m., 1st each month and 9.45 a.m., 2nd each month, for Cachalot. Due, 1.15 p.m., 8th each month.

YUKON AND ATLIN

Close, 1.15 p.m., September 16, 26; October 10, via Vancouver.

Close, 4.30 p.m., September 20; October 4, via Seattle, Wash.

QUEEN CHARLOTTE

Close 11.15 p.m., Sept. 30, Oct. 3, 17, 21, 3, 17, 31, via Vancouver.

11.15 p.m. Sept. 25, Oct. 9, 23, Nov. 6, 20 via Kamloops and Prince Rupert.

Tl-ell to Prince Rupert only.

YUKON AND ALASKA

Princess Louise, from Vancouver, 9 p.m., September 18.

Yukon, from Seattle, 9 a.m., September 21.

Princess Louise, from Vancouver, 9 p.m., October 28.

Yukon, from Seattle, 9 a.m., October 5.

Princess Louise, from Vancouver, 9 p.m., October 10.

GULF ISLANDS

GANGES, GALIANO, MAYNE, PENDER ISLAND, FORT WASHINGTON, SALT SPRING ISLAND

Mails close Sunday, Wednesday, Friday 11.15 p.m.; Tuesday, 10 a.m.

Mails due Monday, 7.15 p.m.; Sunday, Wednesday, Friday, 7.15 a.m.

BEAVER POINT, FULFORD HARBOR

Mails close Tuesday, 10 a.m.; Wednesday, Friday, 11.15 p.m.

Mails due Sunday, Wednesday, Friday, 7.15 a.m.

SATURNA

Mails close Sunday, Wednesday, 11.15 p.m.

Mails due Monday, 7.15 p.m.; Friday 7.15 a.m.

SOUTH PENDER

Mails close Sunday, Wednesday, 11.15 p.m.

Mails due Monday, 7.15 p.m.; Friday, 7.15 a.m.

Neutral Policy Wins Support

U.S. Senators Give Backing to Roosevelt's Italo-Ethiopia Announcement

Associated Press

Washington, Oct. 9.—The neutrality programme proclaimed by President Roosevelt won praise to-day from several Senators and a man who had charge of enforcing the neutrality policy of the United States before the country entered the Great War.

The opinion was expressed that the new policy should be applied literally even if it meant loss of a $50,000,000 export trade with Italy.

"You can't compare commercial transactions with the loss of human lives," commented Senator Norris, Nebraska, Republican. Others took a similar position, including Senators Donahey, Ohio Democrat; Pope, Idaho Democrat, and Charles Waren of Dedham, Mass., who was Assistant Attorney-General from 1914 to 1918 and as such had charge of the enforcement of matters connected with United States neutrality.

The new policy on which they commented embraces an embargo on arms shipments to Italy and Ethiopia, and Presidential warnings that United States citizens who travel on ships of either country, or carry on any transactions with them, do so at their own risk.

The United States exported $44,000,000 worth of goods to Italy in the first eight months of 1935, as compared with a few thousand dollars' worth to Ethiopia.

Concerning this point, Mr. Norris said: "You can't trade human lives for any commercial benefits. We could afford to lose that trade with Italy."

Coastwise Movements

VICTORIA-VANCOUVER

Princess Kathleen leaves Victoria for Vancouver daily at 2 p.m.; arrives Vancouver 6.45 p.m.

Princess Marguerite leaves Vancouver daily for Victoria, 10.30 a.m.; arrives Victoria, 3.15 p.m.

Princess Joan or Princess Elizabeth leaves Victoria daily at midnight, arriving Vancouver, 7 a.m.

Princess Joan or Princess Elizabeth leaves Vancouver daily at midnight, arriving Victoria, 7 a.m.

VICTORIA-SEATTLE

Princess Marguerite leaves Victoria daily, 5 p.m.; arrives Seattle, 9.30 p.m.

Princess Kathleen leaves Seattle daily, 9 a.m.; arrives Victoria, 1.15 p.m.

Iroquois leaves Seattle daily at midnight; arrives Victoria, 8.35 a.m.; leaves Victoria daily at 9 a.m.; arrives Seattle via Edmonds, 4 p.m.

VICTORIA-PORT ANGELES

Iroquois arrives Victoria daily, 8.35 a.m.; leaves at 9 a.m.

VICTORIA-PORT TOWNSEND

Iroquois leaves Victoria, 9 a.m.; arrives Port Townsend, 1.30 p.m.

VICTORIA-EDMONDS

Iroquois leaves Victoria daily at 9 a.m.; arrives Edmonds, 3.30 p.m.

WEST COAST SERVICE

Princess Maquinna sails from Victoria 11 p.m., on first, eleventh and twenty-first of each month, for ports as far north as Port Alice.

VANCOUVER-NANAIMO

Leave Vancouver daily, except Saturday and Sunday, 11 a.m. and 5.45 p.m.; arrive Nanaimo, 1.15 p.m. and 8 p.m.; leave Nanaimo, 6 a.m. and 2.30 p.m.; arrive Vancouver, 10.15 a.m. and 4.45 p.m. Saturday and Sunday service, leave Vancouver, 11 a.m., 2 p.m. and 5.45 p.m.; arrive Nanaimo, 1.15 p.m., 4.30 p.m. and 8 p.m.; leave Nanaimo, 6 a.m., 8.30 p.m. and 6.30 p.m.; arrive Vancouver, 10.15 a.m., 4.45 p.m. and 9 p.m. Steamers Princess Elaine, Princess Joan and Princess Elizabeth.

SIDNEY-ANACORTES

Rosario leaves Anacortes daily at 8.40 a.m.; arrives Sidney at 1.15 p.m.; leaves Sidney at 1.45 p.m.; arrives Anacortes at 6.15 p.m.

SALT SPRING ISLAND

Ms. Cy Peck leaves Swartz Bay daily, except Wednesdays, at 9.30 a.m. and 5 p.m.; leaves Fulford Harbor daily, except Wednesdays, at 8.15 a.m. and 4 p.m.

VANCOUVER AIR MAIL

Local air mail for Vancouver: Close, 3.55 p.m. daily, except Sunday. Return mails will be received 10.30 a.m.

MANHOOD
HOW REGAINED
CONSULT US
Book on "Loss of Manhood and Other Ills of Men," with treatment for Enlarged Prostate WITHOUT OPERATION, Diagnosis Form, Testimonials and advice in plain envelope. Also book on Skin and Blood Diseases. Free by mail. Our Specialty—Treatment by mail without personal interview.
ENGLISH HERBAL DISPENSARY LTD.
1359 Davie St., Vancouver, B.C.
Established in Vancouver 12 Years

AT ALL DRUGGISTS, 35c Per Box
Special Agents
VANCOUVER DRUG COMPANY LTD.

SALTSPRING ISLAND FERRY

DAILY SAILINGS
DAILY EXCEPT WEDNESDAY
Leave Swartz Bay ..... 9.30 a.m. - 5.00 p.m.
Leave Fulford Harbor ..... 8.15 a.m. - 4.00 p.m.

Fares
Automobiles (according to weight), 75c to $1.50
Passengers 25c
Trucks ..... $1.25 to $2.00
Motorcycles 50c

For Further Information and Motor Coach Connections
Phone E 1177, E 1178

GULF ISLANDS FERRY CO. LIMITED

NORTH To Powell River, Ocean Falls PRINCE RUPERT Anyox and Stewart
SS.
PRINCE GEORGE
Leaves Vancouver Every MONDAY, 9 p.m.
Fortnightly Service to Queen Charlotte Islands
V-5B-34
CANADIAN NATIONAL STEAMSHIPS